LOS ANGELES DAILY HERALD.

VOL. XXIX. FRIDAY MORNING, NOVEMBER 11, 1887.—TEN PAGES. NO. 40.

OGLESBY'S DECISION.

Parsons, Engel, Fischer and Spies to Hang.

SAD SCENES AT THE PRISON

Lingg Ends His Troubles by Suicide—Details of the Terrible Tragedy.

[Associated Press Dispatches to the HERALD.]

CHICAGO, November 10.—4:25 P. M.—Sheriff Matson has just received a message from the Governor that Fielden and Schwab's sentence has been commuted to life imprisonment.

The other four are to hang to-morrow.

BEARING THE NEWS.

When the news of the sentence of Fielden and Schwab was received at the jail there was an extraordinary scene of activity The news was sent to the relatives of all the condemned men, and in a short time they began to arrive at the jail. The first of the women to come was Mrs. Schwab, and soon after Schwab was brought from his cell to the main office. His wife quickly advanced to him, and throwing her arms about his neck,

BURST INTO TEARS.

Schwab returned the embrace in a calm manner and soon the two were chatting quietly together. After this Spies and Fischer were brought from their cells and taken to the jail library. Engel was brought to the private office of Mr. Foltz. This was done for the purpose of allowing the relatives to take their last interviews. The first woman to arrive after Mrs. Schwab was Miss Engel, daughter of the condemned Anarchist. When the two met in the private office there was

AN OUTBURST OF GRIEF

it is impossible to describe. The father and daughter clung to each other and sobbed convulsively. Their conversation was in German, and listened to only by Deputy Oleson. Then came Mrs. Spies, mother of August. She had been weeping outside for an hour and a half.

HER SOBS

Could be heard through the corridors of the building. She did not stay long in the library with her son, and on her exit from the jail Mrs. Fischer was admitted. She went into the library, and her lamentations were heard above the tramp of the deputies who swarm the place. But

THE CROWNING SCENE

Of all was the visit of Nina Van Zandt, the proxy wife of Spies. She was conducted to the library by Deputy Oleson. As she walked through the main office she betrayed no emotion, but the moment she saw August completely

CHANGED HER DEMEANOR.

There was a look, then a gasp, and in a thrice the lovers were in each others arms. A bevy of curious reporters and officers crowded up to the door of the library, but it was quickly shut by the Deputy. The interview between the prisoner and his faithful devotee lasted nearly half an hour. What actually transpired will never be known to the world, but it was sufficient to bring

A GLIMMER OF TEARS

To the eyes of the old deputy. In half an hour the lovers had parted and the excitement of the entrance of Nina had passed. At six o'clock there was an influx of deputy sheriffs to the jail. Men who for years had been serving civil writs and not bothering their heads about hangings came in. They all wore heavy overcoats, and in the right-hand pockets of these were bulky objects, which to the eyes of the experinced, were

PLAINLY REVOLVERS.

Orders were given forbidding the entrance of anyone not connected with the press or the sheriff's office: then some of the deputies went to supper and matters quieted down.

SPIRITUAL AID OFFERED.

It was at 7:25 o'clock that Rev. Dr. Bolton, of the first Methodist Church, called on Parsons. His visit lasted about three minutes, and his efforts to get Parsons to consider spiritual matters were of no avail. At 8:20 o'clock Spies, Fischer and Engel were taken from the rooms in which they had bade farewell to their relatives, and consigned to their cells. These were soon closely guarded and an armed deputy stood in front of each barred door.

INSIDE OF THE CELL

Of each prisoner was a lantern, while a table was placed outside and on this was a lamp, thus giving the guards an opportunity to watch the movements of each prisoner. Mrs. Lucy Parsons

CREATED A SCARE

In the Criminal Court building about 10 o'clock. She walked down Michigan street to the main entrance and was admitted to the hallway by the armed guards. She had with her a lady friend and approaching the door which leads to the jail yard she

DEMANDED PERMISSION

To proceed. This was denied her by the Deputy Sheriff, acting under the direction of Sheriff Matson.

"But I must go in to see my husband," exclaimed Mrs. Parsons.

"You cannot," was the reply. Then the dusky wife of the Anarchist threw up her hands and fell to the tiled floor

IN A DEAD FAINT.

It took over twenty minutes to bring her to consciousness, but when this was done she was escorted from the building. Parsons was informed of the episode

THEIR LAST NIGHT.

At 11:30 Parsons is still awake and pacing his cell with a restless step. Occasionally his face shows up in the glare of the lantern sitting in front of his door, and the light in his eyes seems brighter than in the early evening. Fischer and Spies sit on their beds well back from the cell doors and say but little.

CHANGING THE GUARD.

At 1 o'clock a change was made in the death-watch. Deputy Hartke, who had been guarding Spies, reported that he had had a long talk with the Anarchists. Spies declared that he had no reason to be afraid, and then launched forth in a tirade against the courts. Rev. Dr. Bolton was received by Spies. The divine asked him if he would not accept of spiritual consolation. Spies declared that he had

"NO USE FOR A CLERGYMAN."

"I'll pray for you all night," cried the Doctor.

"Pray for yourself," returned Spies, "you need it more."

At eleven o'clock Spies lay down on his cot and closed his eyes, but he did not sleep. Several times he got up for a drink of water, but his every movement

BETOKENED A FIRMNESS

Which was astonishing. So it was with the rest of the Anarchists. Parsons had the nerve to entertain his guard with a song. His selection was "Annie Laurie." Unusual quiet prevailed in the jail. The only noise in the cell room was the low voices of a few deputies and the rapid ticking of a telegraph instrument, which was telling the world of the last hours of the four Anarchists.

THE ERECTION OF THE SCAFFOLD

Began 10:15 o'clock. The scaffold is the same used in the hanging of the three Italian murderers, but it has been lengthened for the purpose of swinging off the four Anarchists at once.

HABEAS CORPUS.

Parson's Plea to Stay Proceedings Denied.

CHICAGO, November 10.—Attorney Solomon appeared before Judge Tuley this afternoon and made his application for a writ of habeas corpus in behalf of A. R. Parsons. His points were that the process was void, the record saying that the defendant was present when he was absent. He claimed that the order of the court directing the execution of the Anarchists on November 11th was unconstitutional and void, inasmuch as such final process must read: "In the name of the people of the State of Illinois." He read many decisions in support of his point. One of Mr. Solomon's main points was, that the Illinois Supreme Court should have returned the case to a lower court where the sentence should have again been pronounced. The neglect to do this, he argued, was a fatal error. The writ was refused by Judge Tuley.

IN CASE OF RIOT.

Extensive Arrangements Made by General Fitzsimmons.

CHICAGO, November 10.—"What preparations have you made against possible trouble as a result of to-morrow's execution?" asked a reporter, of General Fitzsimmons, commander of the first brigade of State troops.

"I can outline no plans," said the General. "It would not be policy. I will say, however, that 500 men of the First regiment, and 750 of the Second, can be thrown into the field for action on very short notice. Seven hundred to 800 men of the Third and Fourth regiments can be gotten here fully equipped for duty in three hours. I do not anticipate trouble, however."

"Will your men use blank cartridges or fire over the heads of the crowd in case of a riot, and the order to fire given."

"We have no blank cartridges," said General Fitzsummons. "and will not fire unless we fire to do execution.

NO DEMONSTRATION.

That is the Prediction of the Labor Union.

CHICAGO, November 10.—Officials of the Central Labor Union say that they did request all the members who could consistently do so, to make to-morrow a holiday, out of respect to their condemned brethern, but very few besides bakers would stop work. They deny that a grand street demonstration will be made.

A FIEND'S WORK.

Dynamite Discovered at Juror Brayton's Residence.

CHICAGO, November 10.—A bomb was found to-night in the rear of the residence of James Brayton, one of the jurors who convicted the Anarchists. He has received several threatening letters since the sentence was pronounced. Two officers were detailed to guard his house.

A TERRIBLE DEATH.

Lingg Escapes Beyond the Reach of Earthly Justice.

CHICAGO, November 10.—Louis Lingg, the bomb maker, has just committed suicide by shooting himself through the head while in his cell in the county jail. How he secured the weapon with which the deed was committed is a mystery, as his cell and clothing were again thoroughly searched yesterday, and to all appearances the guards that sat in front of the cell have watched him every minute. Lingg has always been regarded as the most desperate Anarchist of the lot. It was he who manufactured the bombs for the Haymarket riot, and in whose cell the bombs were found last Sunday.

A FAREWELL ADDRESS.

All day yesterday it was thought that Lingg acted differently from usual. On Tuesday night he gave out his "Farewell Address," which was written for the *Alarm*, Parsons' old paper. In it he recited at length his grievances, and closed as follows: "Now, with a last and earnest farewell to my friends and comrades, and with final wishes for their prosperity, I close with a view of certainty that I shall never have a chance of seeing them again. My beloved comrades, with earnest and hearty wishes for your future success in life, your comrade, Hoch Die Anarchy. LOUIS LINGG."

THE JAILER'S DISCOVERY.

When the jailer made an examination of his cell, on the floor he found the shell of a fulminating cap. The Sheriff said there had been undoubtedly dynamite in it.

HOW IT WAS DONE.

The supposition that he put the shell in his mouth and deliberately applied candle flame is undoubtedly correct. The explosion was terrific. It startled the officials, who thought it was a bomb, the noise was so great. The shell was so small as to allow smuggling it into the jail without any trouble.

TERRIBLE RESULTS.

From the effects of the explosion half his head was torn away. It is thus far impossible to get further particulars of the affair, as nobody but jail officials are allowed within the building.

LINGG'S APPEARANCE.

Immediately after the explosion Deputy O'Neill rushed into Lingg's cell, which was completely enveloped in smoke. There he found the young Anarchist lying on his back with great holes in his head, from which blood flowed in torrents. He was at once carried into the jail office and placed on a table. He was still breathing faintly, and while Dr. Gray was examining him he coughed slightly and blood poured again from his terrible wounds and from his mouth and nose. The physician said that the man could only live an hour or so at most, and he expected his death at any moment.

A TRAITOR IN THE CAMP.

The theory of the sheriff's office is that there is a traitor among the death watch who gave him the dynamite and cap.

BLACK CALLS.

Capt. Black called at the jail about 10 o'clock and went to the room where the doctors were working with Lingg. Lingg opened his eyes and looked at Captain Black and nodded his head. Rags and strings of flesh hung from Lingg's face.

MEDICAL OPINION.

At 10:15 Dr. Gray, after further examination, found that the tissue of the throat, neck and front of the jaw had been torn away. He administered stimulants but failed to arouse the man, yet the doctor states that there is a faint possibility that Lingg may yet live. Grinnell says in case he lives until to-morrow a stay of execution for him at least, will doubtless be granted.

LINGG STILL CONSCIOUS.

Captain Black came to the jail shortly after 1 o'clock. He went to the room where the doctors were working with Lingg.

"Poor fellow; poor fellow!" he said. "Can he recognize me?"

Lingg opened his eyes, looked steadfastly at the Captain and nodded his head. The rags and strings of flesh that hung to his face waved to and fro, and the Captain was almost overcome and left the room.

He called Prengar and said: "Doctor, don't you think a consultation of physicians ought to be held as to whether this man ought to be hung?"

"Impossible to hang him," said Doctor, "who ever heard of hanging a wounded man?"

"No, sir; it must not be," the surgeon said, as he returned to his grim task.

DEATH.

Louis Lingg died at 2:55 o'clock this afternoon. He presented a most horrible sight. All the lower part of his jaw was completely torn off and his thick auburn hair was matted with blood. The cheeks were torn out and hung down in jagged pieces on his neck. The teeth were knocked out and the gums torn away and a small stump of tongue appeared protruding from the mangled throat.

THE LATEST THEORY.

It is now learned that Lingg ended his life by means of a fulminating cap and not with a revolver, as first stated. He held the cap in his mouth and lit it with a candle, which was burning in the cell. The explosion was the first warning the jail people had. The guard seeing him with the candle in his hand supposed he was lighting a cigar.

EFFECT ON THE OTHERS.

When the explosion occurred all the Anarchists and prisoners were on their feet in an instant, and every one of them looked stunned and frightened. Bailiff Foltz at once gave orders to have every one of the cells searched, and Parsons was the first one a visit was made upon. When Engel was being searched he completely broke down and cried like a child. He is still so prostrated that he has not yet been brought back in his cell.

THE AGENT OF DEATH.

The agent which had served Lingg to accomplish this morning's work was a small fulminating cap a little over an inch long. It had been filled with fulminate of mercury, and a small fuse which is usually attached to these instruments of death, had been touched off by Lingg at the time the death-watch thought he was lighting a cigar.

When Lingg committed the deed he was lying on his face on his cot.

ANOTHER CAP FOUND.

After the affair, when his cell was searched, another candle was found. On the top of it, partly concealed by ends of wick, a second fulminating cap was found, so it is supposed that Lingg's attempted suicide was committed with a cap similar to the one in the hidden candles. The jailer said that the caps must have been put in by Lingg himself.

SCENE IN THE CELL.

The scene in Lingg's cell after the explosion was ghastly. Teeth, bits of jawbone, shreds of flesh and blood were scattered all over the narrow apartment. A little trail of blood marked the way over the stone flagging to the room where Lingg was carried.

OFFICIAL ALARM.

Within five minutes after the explosion, Fischer, Parsons and Engel were taken from their cells and searched in the jailer's private office. Their entire clothing was taken from them and new suits given them. The Sheriff says that Lingg was stripped and carefully searched yesterday and the day before.

EXCITEMENT OUTSIDE.

The news of Lingg's dreadful deed created the most profound excitement at the sheriff's office. Deputies crowded together to compare notes, and then separated to spread the report and forward intelligence or hold themselves in readiness for what might occur. A number of people of all descriptions crowded into the office eagerly inquiring as to the particulars of the deed. The news of Lingg's deed spread through the city like a flash, and every one is discussing it.

RENEWED PETITIONING.

Now that the bomb-maker has attempted his life, friends of the other Anarchists will redouble their efforts in behalf of the condemned men.

THE CORONER AT WORK.

Coroner Hertz empannelled a jury late this afternoon, consisting of merchants doing business within a few blocks of the jail. After viewing the corpse of Lingg, which lay in the bath room at the jail, the jury adjourned until next Wednesday.

THE MANDATE.

Careful Review of the Evidence Presented.

MENTION OF THE PETITIONS.

The Governor Regrets the Action He is Compelled to Take in the Matter.

Associated Press Dispatches to the HERALD

SPRINGFIELD, November 10.—The following is the Governor's decision in full in the Anarchists case:

STATE OF ILLINOIS,
EXECUTIVE MANSION,
SPRINGFIELD, Nov. 10, 1887.

On the 20th day of August, 1886, in the Cook County Criminal Court, August Spies, Albert R. Parsons, Samuel Fielden, Michael Schwab, Adolph Fischer, George Engel and Louis Lingg were found guilty by a verdict of the jury, and afterwards sentenced to be hanged, for the murder of Mathias J. Degan. An appeal was taken from such finding and sentence to the Supreme Court. That Court, upon final hearing and after mature deliberation,

UNANIMOUSLY AFFIRMED

the judgment of the Court below. The case now comes before me by petition of the defendants on consideration as Governor of the State; if the letters of Albert Parsons, Adolph Fischer, George Engel and Louis Lingg, demanding "unconditional release," or as they express it "liberty or death" and protesting in

THE STRONGEST LANGUAGE.

against mercy on commutation of the sentenced produced against them can be considered petitions. The grounds insisted upon by the four above named persons could in no proper sense be deemed the exercise of constitutional power to grant reprieves, commutations and pardons unless used upon belief on my part of their entire innocence of the crime of which they stand convicted.

CAREFUL CONSIDERATION

of the evidence in the record of the trial of the parties, as well as of all that alleged and claimed for them outside of the record, has failed to produce upon my mind any impression tending to impeach the verdict of the jury or the judgment of the trial Court or of the Supreme Court affirming the guilt of all these parties. Satisfied, therefore, as I am,

OF THEIR GUILT,

I am precluded from considering the question of commutation of the sentences of A. R. Parsons, Adolph Fischer, George Engel and Louis Lingg, to imprisonment in the penitentiary, as they emphatically declare they will not accept such commutation. Samuel Fielden, Michael Schwab and August Spies, unite in a petition for

"EXECUTIVE CLEMENCY."

Fielden and Schwab in addition present separate and supplementary petitions for a commutation of their sentences. While, as said above, I am satisfied of the guilt of all the parties as found by the verdict of the jury, which was sustained by the judgment of the courts, most careful consideration of the whole subject leads me to the conclusion that the sentence of the law as to Samuel Fielden and Michael Schwab

MAY BE MODIFIED

as to each of them, in the interest of humanity and without doing violence to public justice, and as to said Samuel Fielden and Michael Schwab the sentence is commuted to imprisonment in the penitentiary

FOR LIFE.

As to the other above named defendants, I do not feel justified in interfering with the sentence of the court. While I would gladly have come to a different conclusion in regard to the sentence of defendants August Spies, Adolph Fischer, George Engel, Albert R. Parsons and Louis Lingg, I regret to say that under a solemn sense of the obligations of my office, I have been unable to do so.

(Signed) RICHARD J. OGLESBY,
Governor.

A PUBLIC PROTEST.

Demonstration by Socialists in New York.

NEW YORK, November 10.—The Federated German Trades, of this city, have arranged for a parade and demonstration to-night, as a protest against what they call the "Contemplated judicial murders in Chicago next Friday." Every drum will be muffled and every instrument of music draped in black.

POLICE PREPARATIONS.

Schlepit, editor of a labor paper, made application to the police to-day for permission for 10,000 Socialists to parade to-night to express disapproval of the hanging of the Chicago Anarchists. In view of Lingg's suicide Superintendent Murray summoned his captains and gave them specific instructions how to act. They will furnish a detail of men, and all the reserves will be in readiness for instant service.

THE DEMONSTRATION.

The Federation Trades Unions and sympathizers with Socialism, paraded to-night in protestation of the hanging of the Anarchists at Chicago to-morrow. No disturbance occurred. A long line of men, 30 000 strong passed down Broadstreet with red and black flags, all heavily draped in crape, and bands playing the Dead March from Saul and the Marseilles. Transparencies bore inscriptions far more blood-thirsty and threatening than the general conduct or appearance of the marching men.

AMONG THE LEGENDS

Were these: "Blood for blood," "Proletariat," "Beware of the Insurrection," "The Gallows to the Death," "Seven Noble Men You Kill, Savages Beware." "Bombard us and we'll Dynamite You," "Wage-Slaves the day of your Liberation is at Hand."

THE BOMB-THROWER.

He is Said to be Living in New York City.

NEW YORK, November 11.—Attorney A. H. Wagener has sent a telegram to Captain Black, in Chicago, stating positively that the man who threw the bomb at the Haymaaket is in New York City. Wagener was seen by a reporter early this (Friday) morning, and said that Franz Mayhoff, in Sing Sing for attempting to defraud the Greenwich Insurance Company had sworn to an affidavit in which he stated that a man named Klimann Scheutz, with whom he had become acquainted in January, had told him that he was present at the Haymarket meeting and had

THROWN THE BOMB.

Wagener says that he has great faith in the affidavit and that he asked Superintendent Murray to have searched the premises occupied by Scheutz, but that the Superintendent refused unless a warrent was sworn out. Mr. Wagener says that he has no interest in the case except from common humanity. Scheutz it is said has been known to have been an officer in one of the foremost societies of Anarchists in the country.

BRIDLE AND BIT.

Some Good Contests on the Bay District Course.

SAN FRANCISCO, November 10.—Second extra day of the blood horse races. Weather and track fair, attendance large.

First race, five-eighths of a mile, for two-year-olds, four starters, Snowdrop won, Susie S. second, Kildare third; time 1:03.

One and one-quarter miles, handicap, for all ages, three starters, Kenney won, Repetta second, Idaline Cotton third; time 2:11¼.

Three-quarters of a mile, for gentlemen riders, three starters—Bryant W., (Mr. Williams) won, Daly (Mr. Johns) second, Ruth, (Mr. Harris) third. Time, 1:20

One and three-eighths of a mile, handicap for three-year-olds, three starters—Shasta won, Adeline second, Elwood third. Time, 2:25¼.

The trotting race in which Emma G., Loretta and Bonanza were entered was finished to-day. Two heats, the fifth and sixth, were trotted. In the fifth head Loretta won (time 2:29½) while Emma G. was victor in the sixth. Time, 2:29½. This last heat decided the race in favor of Emma G., she winning three heats, Loretta two and Bonanza one.

Last race, one and one-sixteenth miles, heats, handicap—First heat—Etta W., won; Moonlight, second; Black Pilot, third. Time, 1:52½.

Second heat—Black Pilot won; Bolero, second; Etta W, third. Time, 1:52¾.

Third heat—Black Pilot won; Etta W, second. Time, 1:57½.

AT KANSAS CITY.

KANSAS CITY, November 10.—The weather clear and track heavy.

First race, seven-eighths of a mile, seven starters—Estrella won; Colonel Owens second, Tommy R. third. Time, 1:35.

Citizens' Stakes, three-fourths of a mile, five starters—Emperor of Norfolk won; Wheeler second, Los Angeles third. Time, 1:19½.

Post Stakes, five starters—Wary won; Grizzle second, Insolence third. Time, 3:18½.

One and one-sixteenth miles, handicap, five starters—Dad won, Woodcraft second, Panama third. Time, 1:55¼.

One and one-eighth miles, ten starters—Clonee won, Biddy Bowling second, Malaria third. Time, 2:04.

Last race, one and one-half miles, hurdle, five starters—Mr. Isaacs won, Cheatfellow second, Suilimas third. Time, 3:01.

WASHINGTON RACES POSTPONED.

WASHINGTON, November 10.—The races were postponed until to-morrow. The entries stand.

FRUIT GROWERS.

Santa Rosa's Convention—Important Business Done.

SANTA ROSA, November 10.—The Fruit Growers' Convention this morning discussed the subject of fruit transportation, and a committee was appointed to use its best endeavors to get a reduction on freight on eastbound fruit.

TIMBER LANDS.

At the afternoon session resolutions were adopted that all unsold school and other timber lands belonging to the State of California should be withdrawn from entry and sale, and be placed by the Legislature under the control and management of the State Board of Forestry, and full power be granted that Board to control the sale, renewal and preservation of timber upon them, provided that all funds accruing from the timber sales or otherwise, be turned over to the State school fund by said Board, after the necessary expenses have been deducted.

THE FORESTRY BILL.

Resolutions were also passed requesting Senators Hearst and Stanford and the Congressmen of the State to use all the proper means to secure the passage of the forestry bill recommended by the State Board of Forestry.

PAPERS READ.

Dr. Kimball, of Haywards, read a paper on the apricot. He was followed by President Cooper with an essay on the cultivation of the olive. At 5 o'clock the Convention adjourned till 8 o'clock in the evening, when drying and canning fruit was discussed.

CRASH IN COTTON.

Panic on the Exchange—A Short Crop.

NEW YORK, November 10.—There is a bear panic on the Cotton Exchange. Reports of trouble are current. Futures have advanced to 60 since noon, on the publication of the crop report confirming the estimate of a short crop. Several houses are said to be short over 100,000 bales each, and one house is reported to have had to provide $3 0 000 additional margin sales. The calls amount to over 700 0 0 bales and trading continues enormous.

PENSION PAYMENTS.

Sheridan's Advice Regarding Inmates of Soldiers' Homes.

WASHINGTON, November 10.—General Sheridan, as President of the Board of Commissioners of the Soldiers' Homes, in his report sets forth the evil which gives the inmate his pension while the Home supplies his wants. It is recommended that the inmates who have had less than ten years army service be required to surrender their pension to the Home while they remain in it. Ten to fifteen years service, ⅔; fifteen to twenty years, ½; while men of twenty years service should be permitted to remain pensioners.

A PAYMASTER'S FLIGHT.

He is Needlessly Scared by a Band of Strikers.

SANTA ROSA, November 10.—To-day Sheriff Colgan received information from Glen Allen that graders on the Santa Rosa and Carquinez railroad had struck and that there was trouble between the graders and paymaster likely to end in violence. Upon arrival on the scene he was informed that a misunderstanding between the paymaster and a foreman on the division of the force consisting of forty men had occurred, when the foreman quit work and the men under his charge followed suit. The paymaster

BECAME FRIGHTENED

And left the scene for the hotel. The men went to the hotel to demand their time. When seen coming the paymaster imagined that they were coming to do him injury and drew pistols. Sheriff Colgan inquired of the men what they intended to do and they replied that all they wanted was their money. They were paid off and made no demonstration of violence.

SMALLPOX.

Four More Cases Discovered in San Francisco.

SAN FRANCISCO, November 10.—This afternoon three children, all suffering from smallpox, were found in an old building separated by only two walls from the Broadway school-house, where a hundred or more children attend school. The parents had seemingly attempted to conceal the presence of the disease. They are Italians.

ANOTHER CASE

Of smallpox was reported to-day, the patient being a lady residing on Pine street, near Van Ness avenue. She was removed to the hospital.

UNCONSTITUTIONAL.

The Demand for Percentage Against Foreign Insurers.

SAN FRANCISCO, November 10.—The Supreme Court decided this afternoon in the case of the city of San Francisco against the London and Globe Insurance Company that the act requiring the foreign insurance companies doing business in California to pay 1 per cent of their gross earnings into the treasury of the counties for the maintaining of a paid fire department for the benefit of disabled firemen is unconstitutional.

RESCUED FROM SIN.

Noble Work of the Chinese Mission at San Francisco.

SACRAMENTO, November 10.—Attempts were made to-day by a number of Chinese to have warrants issued for the arrest of Rev. Thomas Filben, Methodist minister, and the Constables who on Tuesday rescued a young Chinese woman from a brothel and took her to the Chinese mission at San Francisco. District Attorney Bruner postively refused to issue warrants for their arrest, saying that the parties were not guilty of abduction as charged.

MALICIOUS PROSECUTION.

The A. & P. Road to Pay $2,300 Damages.

PRESCOTT, Ariz., November 10.—In the case of Arthur McDonald against the Atlantic and Pacific Railway Company for malicious prosecution the jury returned a verdict of $2300 damages for the plaintiff. McDonald was arrested at Holbrook on a charge of stealing coal from the railroad company. For lack of proof the charge was dismissed and he entered suit against the company as above stated. The case will be appealed.

DIVIDEND DECLARED

To the Creditors of the Leadville First National.

WASHINGTON, D. C., November 10.—The Comptroller of Currency has declared a fourth dividend of 10 per cent., payable on and after October 24, 1889, in favor of the creditors of the First National Bank of Leadville, Colo., making in all 40 per cent. on the claims proved, amounting to over $200,000.

Pleading for Ireland.

VIRGINIA CITY, November 10.—Sir Thomas Grattan, Esmond and Arthur O'Connor, representatives of Ireland in the British Parliament, arrived here to-day. They addressed a large meeting and assisted in the preliminary organization of a branch of the National League, after which they left for San Francisco.

Ministerial Changes.

WASHINGTON, November 10.—There is no longer any doubt that in the first few days in the coming session of Congress the President will nominate Secretary Lamar to fill the vacancy on the Supreme bench, caused by the death of Justice Woods and at the same time Postmaster-General Vilas will be nominated to succeed Lamar as Secretary of the Interior.

Weather Forecast.

SAN FRANCISCO, November 10.—Indications for the twenty-four hours commencing at 4 A. M., November 11th: For California, fair weather, preceded by local rains in districts from San Francisco north.

Seized Sealskins Sold.

SAN FRANCISCO, November 10.—Barton Atkins, United States Marshal for Alaska, to-day sold about 1500 sealskins taken board the British schooners Thorton, Onward and Caroline in the Behring sea. The skins sold for a little over $7000.

"Oh What a Falling Off, &c. ||

SANTA ROSA, November 10.—In the case of Samuel Tomblinson vs. August Wehrspen, a suit to recover $15,000 for alleged slander, the jury returned a verdict to-day for plaintiff, damages fixed at $5.

Waterman Back Home.

SACRAMENTO, November 10.—Governor Waterman returned this afternoon from Southern California.

GENERAL NEWS.

Additional Information About the Elections.

OFFICIAL HARVEST REPORTS.

Preparations Being Made for the Road from Los Angeles to Salt Lake.

[Associated Press Dispatches to the HERALD.]

IOWA.

Larrabee's Majority will be About 5000.

DES MOINES, November 10.—Ninety counties' complete vote by majority give a plurality for Larrabee (Rep.) of 17,960. The remaining nine counties may reduce this by 1500 or 2000.

FULLER RETURNS.

The State Register now has returns complete from 96 of the 99 counties of the State. Those give Larrabee (Rep.) 164,518, Anderson (Dem.) 148,152. Larrabee's plurality is 16,366. In these 96 counties Cain (Union Labor) received 11,052 votes, and Carnahan (Prohibition) 111.

LARRABEE'S MAJORITY

Over all in the 96 complete counties is 5293. His plurality in the state will be about 16,000 and his majority about 5000. There will be 39 Republican majority in the Legislature with the Senate in Clark and Warren districts in doubt and each side claiming to be two majority.

OREGON.

Nearly 9000 Votes Registered Against Prohibition.

PORTLAND, November 10.—One hundred and seventeen towns and precincts throughout the State have reported a full vote on the prohibition amendment. For 11,072, against 18,808. Nineteen other towns and precincts have reported majorities only, which increases the majority against prohibition to 8808.

CROP RETURNS.

Official Report of the Department of Agriculture.

WASHINGTON, November 10.—The Department of Agriculture reports the yield of corn 19.9 bushels per acre on about 73,000,000 acres, or 1,453,000,000 bushels. About 5,000,000 acres is reported as abandoned before ripening. On the acreage planted the average would be 18.6 bushels per acre, the same as in 1881. The final records will be changed only by slight adjustments. The quality of the crop is much lower than usual in the dry region and the proportion of merchantable corn is considerably below the average.

THE POTATO YIELD

Has been reduced, first by drought in the West, and later by rot, mainly in the Atlantic States. It is about the same as in 1881, or 54 bushels average per acre, making the crop about 184,000,000 bushels, against 163,000,000 bushels last year.

TOBACCO YIELD

Per acre is very low in shipping and cutting. The leaf belt, especially in the West, will make scarcely more than a third of the crop. The yield of the cigar leaf is nearly normal.

OUR NEW ROAD.

Promises that Work will Soon be Started.

SAN FRANCISCO, November 10.—The columns of a local paper to-morrow will have the following: Lyman Bridges has gone to Los Angeles in the interest of the new Salt Lake and Los Angeles line, supposed to have been ordered built by the Union Pacific. Mr. Bridges has been prominently connected with transcontinental railway projects for some years past, being chief engineer of the United States Central and other lines, which never progressed beyond the surveying stage. The beginning of active work on the Salt Lake and Los Angeles line is promised for an early date.

SAD ACCIDENT.

Col. Abbott Seriously Injured by a Runaway.

MOUNTAIN VIEW, November 10.—Colonel J. E. Abbott was seriously, if not fatally wounded to-day. While riding with Wm. M. Garliepp, a runaway team belonging to S. B. Emmerson dashed wildly into their carriage from behind, smashing the vehicle to pieces and piercing the body of Colonel Abbott with the pole. Garliepp was also badly hurt on the head and face.

A GRIM DISCOVERY.

Skeletons Unearthed on B Street, San Diego.

SAN DIEGO, November 10.—To-day, while workingmen were engaged on B street excavating for a culvert which extends along that thoroughfare, four coffins containing human bones were unearthed. Their presence is a mystery, as the old residents have no knowledge of a burying ground in that locality.

Drowned.

PORTLAND, November 10.—This afternoon James Johnson, a boatswain on the British ship Ann Rosa, fell overboard and was drowned. Johnson was out on a swinging scaffold scraping off the hull of the vessel, and losing his balance fell into the river. The body was recovered.

Dimmig's Defenders.

SAN FRANCISCO, November 10.—Application was made to the Superior Court to-day for a writ of habeas corpus in behalf of John A. Dimmig, who is held on suspicion of complicity in the Benhayon case. The matter will be heard to-morrow.

Robinson in Trouble.

PORTLAND, November 10.—Attachment suits were commenced against B. Robinson and wife of this city, yesterday, by Murphy, Grant & Co., M. Cohn & Co. and other San Francisco merchants, to secure payment for merchandise sold and delivered, amounting to $37,344.

DAILY HERALD.

THE SUPERVISORS.

Provisions for Inducing Immigration Adopted.

The Board of Supervisors yesterday transacted the following business:

In re Dalton road—On motion of Supervisor Martin same set for hearing December 7th at 10 A. M.

In re County Recorder—County Recorder F. A. Gibson presented statement of business of his office and asked for assistants for the following month which, upon motion of Supervisor Macy, were granted.

In re indigent Mrs. Hubbard—On motion of Supervisor Macy a warrant for $10 was ordered drawn in favor of Mrs. Ducommun for benefit of above indigent.

In re franchise granted to Ralph Rogers, Thos. Rhodes et al.—On motion of Supervisor Martin, notice ordered to be served upon the parties named in said franchise by District Attorney.

In re El Monte and Duarte road—Name changed to Santa Anita avenue.

On motion of Supervisor Martin, report of viewers accepted and road accepted and declared a public highway, and warrants ordered drawn on El Monte road fund in favor of W. H. Freer, $807, and J. C. Hammon, $401, payable in January, 1888.

Petition for consent of Long Beach Railroad. On motion of Supervisor Venable, time for hearing set for January 12th at 2 P. M.

In re communication from Board of Trade in regard to appropriating money from the county treasury to induce immigration. Motion of Supervisor Macy that $1000 be expended as follows: Three hundred dollars in November, 1887, $100 each month thereafter for seven months. Amended by Supervisor Martin that $300 be allowed for November, 1887. Amendment carried.

In re franchise of Walter L. Webb, for street railroad. On motion of Supervisor Martin, referred to Supervisor Venable.

Adjourned till 10 A. M. to-day.

FLORIDA.

Anything but a Flowery Letter.

A well known business man of this city has received the following letter from a friend in Florida. It is so self-explanatory that it needs no comment:

EUSTIS LAKE, W. FLA., October 31, 1887.

DEAR SIR:—After making arrangement to go to Florida your letter of September 21, 1884, was handed me, giving your ideas about what might have been done with my cream separator. I now see how I missed it; for I could not have done worse. I did even well enough till the frost of 1886 hit us, and Florida has been going down ever since. She is like an old "granny"—something out of fix all the time. First it is the big freeze which froze the oranges; then it is a little freeze which killed the early vegetables; now it is yellow fever, and last and worst of all is the political and social intolerance enforced against the "d——d Yankee." I am sick and disgusted with the whole business, and still I must live in a mild climate to enjoy any health at all. Have you any busines chances for anybody except those made of gold? If I can sell my property for anything near what it has cost me I could get to California with $300. But as things look now I don't know as I can sell at all. If I went I should probably have to leave all. I could only command in ready cash $1000. Should prefer something of a supervisional nature requiring little or no capital at first. If you have anything to suggest I should be glad to know it. My wife joins me in kind regards to you.

Yours very truly,

ABBEY OF POOR COLLETINES.

Articles of Incorporation Filed Yesterday.

The Los Angeles Abbey of Poor Colletines filed articles of incorporations yesterday with the County Clerk. These state that the object of this association is not for pecuniary profit, but for the promotion of a religious life by its members and for the exercise of charity by them. It is announced that the intention of the directors is to establish an Abbey wherein the members of said order may sojourn in a religious life and and practice charity, especially in the teaching of poor children. The term for which the abbey is to exist is fifty years, and the directors are: Catherine Anne O'Neill, Annie Doyle and Agnes Campbell.

ST. VINCENT'S HOTEL.

Subscriptions Coming in Slowly—Board Meeting in Prospect.

A HERALD reporter called yesterday on Mr. E. W. Jones to see what had been done as regards the proposed St. Vincent's Hotel. He was informed that no action would be taken until the return of Mr. Hervey Lindley, the Secretary, from San Francisco, and then a board meeting would doubtless be called. He stated that everything at present depended on the efforts of the committee appointed to collect subscriptions for stock, and as far as is known the contributions are coming in slowly. At the Board meeting, some action will be taken as regards future moves, and endeavors will be made to have the promised payments made as soon as possible.

Broke His Leg.

Mr. John H. Pohlhous, of the firm of Pohlhous & Vollmer, broke his leg yesterday on Second street, near the corner of Spring. He stepped out of the road of a buggy that was coming along and slipped on the iron track of the cable road, turning his foot under him and breaking the leg above the ankle. At first it was supposed the the buggy had run over him and the driver, Jim Cussan, was arrested, but released, as Mr. Pohlhous stated he fell over and the buggy did not touch him. He was taken into the tent at the corner, where Dr. Allen was immediately called, and in company with Officer Gus Smith, conveyed the injured man home in a carriage. He lives at the Argyle Hotel, corner of Second and Olive streets. As he is an old man the doctor says he will be confined to his bed for some time.

"Caught in a Corner."

On Monday night of next week M. B. Curtis opens at the Grand Opera House in his new play, *Caught in a Corner*. This met with a great success in New York at the Fourteenth Street Theater, where it ran for a long time to full houses. The plot of the place is based on a deal in wheat in Wall street and it is said that the situations are at times startling and at others extremely funny. Mr. Curtis takes the part of "Isaac Greenhood," who is a very different sort of a man from "Samuel of Posen," in which character he is well known here and elsewhere. The sale of seats for next week is already very large and good houses are assured.

Oak, Pine and Mesquit Wood

For sale in quantities to suit in four feet, two feet and stove wood lengths. Having contracts for several thousand cords of the above kinds of wood and having a steam saw and splitting machine at my yard, am now enabled to give reduced prices for all kinds of wood. WALTER S. MAXWELL.

Wholesale and Retail Wood and Coal Dealer. Office: 8 Court street. Yard: Alameda and Jackson streets. Telephones 33 and 315.

On Monday evening next, November 14th, the Pavilion will be opened with the Webster, Brady Company. The Pavilion has undergone many changes this last three weeks, so that it will be a comfortable family resort. This has been done by McLain and Lebman. The opening piece, Dion Boucicault's *After Dark*, will be produced. The scenery has been painted new for this production.

A Novel Entertainment.

The Altar and Decoration Committee of St. Paul's Church will give an entertainment at Parish Hall on Tuesday evening, November 15th Miss Mamie Short, of San Francisco, formerly of Chicago, will give an evening of recitations, humorous, pat et c and dramatic. The following ladies and gentlemen will furnish the musical programme: Mrs. Davis, Mrs. Damarin, Miss Laux, Miss Vail and Mr. Bond Francisco. Tickets for sale by the ladies of the committee and at Bartlett's music store.

Lewis Bros. Today.

Souvenirs with all ladies' French kid button gloves.

$500 Garvanza lots given away this month;

Every day sees these lots increasing rapidly in value, notwithstanding which we still continue to give them away. Every customer has an equal chance to win a valuable lot in the town of Garvanza, only 4½ miles from Los Angeles.

We are a the acknowledged leaders in style and low prices in Southern California. The very finest styles and qualities of boots, shoes and slippers are constantly arriving. We can fit or suit any one, and give all a chance to win a valuable lot free.

Every lady who purchases a pair of French kid shoes receives an elegant mirror souvenir. LEWIS BROS.,

101 and 103 N. Spring St.

Come to Us by Daylight

And you can see *After Dark* next Monday night at the Pavillion at our expense.

We commence to day to distribute tickets for next week's performances at the Pavillion.

With each two-dollar purchase we give away one ticket good for any performance, day or night, and to any part of the house.

The distribution commences to-day.
The distribution commences to-day.
The distribution commences to-day.
The distribution commences to-day.

Tickets to the Pavillion given away FREE.

HEADQUARTERS BOOT AND SHOE HOUSE, 209 North Main street.

Rialto.

The town for health and for beauty; three and a half miles from San Bernardino. A large hotel will soon be completed, an elegant depot and many fine residences. Messrs Bonebrake, Howes and Gov. Merrill are each building a $5,000 residence. A motor road will be built at once from San Bernardino to Rialto. For full particulars address, Lewis Shively, 55 N. Spring street, Los Angeles, or Compton & Shively, San Bernardino, California.

It Costs Little to See for Yourself.

If you want the choicest fruit lands in California, with plenty of water, go to San Fernando. A conveyance is ready every morning at 8:45 o'clock to take you to the train. Porter Land & Water Co., Cor. 1st and Spring Sts.

King of the Orange Belt.

Semi-Tropic Land & Water Company has a large tract of foothill lands now on the market at less than half the price at which other lands are now selling. Only $150 to $200 per acre! Terms one-third cash, balance one and two years, eight per cent interest. Strike quick while you have the opportunity. Only a limited amount for sale at this price. For full information address Compton & Shively, 55 N. Spring street, Los Angeles, or San Bernardino, California.

$525.

One-fourth cash, balance on long time; beautiful large lots covered with orange trees, only ten minutes' ride from center of the city; two street cars pass within one block of the tract. Pure spring water piped to every lot. SHERMAN & SHORT,

134 West First street.

"No Likee No Takee."

It will pay any body who wants to investigate the resources of this county to go to San Fernando. Free conveyance every morning at 8:45 o'clock to train. Porter Land & Water Co., Cor. 1st and Spring sts.

The Bon Ton Bath Rooms

And Tonsorial Parlors, O. L. Susand, Proprietor, are fitted up in perfect taste and neatness. The many artists employed by Mr. Susand are noted for their dexterity with the razor; and for dressing and cutting the hair, shampooing, etc., the Bon Ton has no equal. The bath rooms, which are noted for their cleanliness, are all newly enameled, and to really enjoy a most luxurious bath, hot or cold, with shower, one must try these. The proprietor has likewise especially put up elegant new enameled baths for ladies and children. BON TON, 235 and 237 North Main street.

Unnecessary Misery.

Probably as much misery comes from habitual constipation as from any derangement of the funtions of the body, and it is difficult to cure, for the reason that no one likes to take the medicine usually prescribed. HAMBURG FIGS were prepared to obviate this difficulty, and they will be found pleasant to the taste of women and children. 25 cents. At all druggists. J. J. Mack & Co., proprietors, S. F.

There Never was Such a Good Investment

As Tourists Park, because there never was a tract started by building ten $5000 buildings on it. Shares $50 each; 25 West First treet.

ADVICE TO MOTHERS.

Mrs. WINSLOW'S SOOTHING SYRUP should always be used for CHILDREN TEETHING It SOOTHES the CHILD, SOFTENS the GUMS, allays all pain, CURES WIND COLIC, and is the BEST REMEDY for DIARRHŒA. TWENTY-FIVE CENTS A BOTTLE

A Reliable Firm.

Mansfield and Shoulters, the real estate agents at 13½ North Main street, advertise in the HERALD a list of reliable properties which can be had at a bargain. Both J. L. Mansfield and H. J. Shoulters are well known pioneer business men of Los Angeles and safe men to do business with.

The Electric Railway

Is to be built from its present terminus to Santa Monica, and property is being hold at from $800 to $1200 per acre, and Ottarson & Cole are selling the frontage on Pico street for $500 an acre. 9 N. Main.

Notice.

Dr. E. Robbins having recovered from his recent serious illness is now prepared to see patients at his institute, on corner Spring and First streets.

Bottled Lager Beer

Of Philadelphia Brewery, unsurpassed in flavor and purity, delivered to any part of the city at $1.20 per dozen, if bottles returned. Leave orders at No. 49 N. Spring street, or telephone No. 91, to Philadelphia Brewery, 238 Aliso street.

Nadeau House.

Two hundred rooms—hot and cold water. Only elevator in the city. Twenty suites with bath and closets. E. DUNHAM, Prop.

Damiana Bitters makes the old young and the weak strong and healthy. M. Levy & Co., wholesale liquor dealers, agents.

How is this for Cheapness?

$25, $35, and $50 a lot in the city. Inquire at No. 1 Market street, room 14.

Will You Be Convinced?

You have only to go to Burbank to ascertain the reason why the Providence Land, Water and Development Company are making the beaviest sales of the season.

Go Where You Will.

Go where you will and make any comparisons you wish, but after you have seen Burbank you can never forget the picturesqueness of its scenery, its remarkable and rapid growth, and great possible future.

As Usual

Fredericksburg was again awarded first prize (gold medal) at Mechanics' Fair, S. F., just closed, for best lager beer. Also first premium Sixth District Agricultural Association, Los Angeles.

Why Not? X 3

There is no reason in the world why Burbank should not have Monrovia prices, considering its advantages, location, superior railroad facilities, and being eight miles nearer the coast.

Cook Stoves, Heating Stoves,

Oil stoves, gasoline stoves, the best and the cheapest, for sale at Julius L. Viereck, 211 N. Los Angeles street.

Theater Trains

To and from Los Angeles from Santa Monica Thursday evenings.

Hot Lunches Every Day

From 11 a. m., to 3 p. m., gotten up by Charles Youngworth at the Fredericksburg Castle, corner New High and Temple streets. Give him a call and get the best lunch in town.

Damiana Bitters makes the old young and the weak strong and healthy. M. Levy & Co., wholesale liquor dealers' agents.

You will never have a sour stomach if you use Damiana Bitters.

A positive cure for dyspepsia—Damiana Bitters. Michel Levy & Co., wholesale liquor dealers, agents.

MOURNING SUITS

READY MADE CONSTANTLY ON HAND OR MADE TO ORDER IN SIX HOURS AT

Mosgrove's Cloak and Suit House,

21 South Spring St.

ALDINE SQUARE!

ALDINE SQUARE!

ALDINE SQUARE!

Just three weeks on the market and lots sold have already changed hands at a handsome advance. Elegant residences are now being built, showing that purchasers are buying for homes. ALDINE SQUARE STATION is built, as promised, and the walks in the park are nearly completed.

The facilities for reaching ALDINE SQUARE are unsurpassed. The Electric Road on Santa Fe avenue, running in front of ALDINE SQUARE, and the Southern Pacific Railroad, with its new and adopted Passenger station, named Aldine Square station, located corner Jefferson and Alameda streets (all regular passenger trains will stop) makes said transit in reaching the center of the city in a few minutes, while the fare on either line will be only FIVE CENTS.

For a home, this charming tract, away from the turmoil and bustle of the city, surrounded as it is with its orange and walnut groves is an elysium of comfort, a veritable Garden of Eden.

PEERLESS

ALDINE SQUARE LINE

Because it has no key lots, and every lot has the perpetual right for the use of the PARK; which, with its fountain, gravel walks, lawn tennis courts, drives and arbors, make it the most desirable place to live.

You can buy a beautiful lot for $300 and upwards. One-third cash, balance in six and twelve months, for a few days only.

We will be pleased to show ALDINE SQUARE at any time, as it is only a few minutes ride from our office. Be sure and see ALDINE SQUARE before investing elsewhere, for it was the cheapest and best lots on the market. Call at once at the office of the

Los Angeles and Chicago Real Estate Bureau, 116 W. First St.

Or M. H. Moss & Co., "The Sleepless Real Estate Broker," 4 W. First St. Telephone 369.

FORD & MYER,

REAL ESTATE.

50—Lot Childs tract, Myrtle ave	$2500
51—Lot Longstreet tract, West End avenue	2400
52—Lot Montague tract, Brooklyn st	1300
53—Lot Dimmick tract, Goodman st	1250
54—Lot Adams street, fronts both Thompson and Toberman sts, 20 ft alley in rear, size 180x188	18,000
55—Lot Pearl st, clean side, between Eleventh and Twelfth, per foot	150
56—Lot Main st, clean side, near Adams, per foot	80
57—Lot Seventh st, near Los Angeles, per foot	150
58—Lot Collado st, top of knoll	1200
59—Lot Ca. roli ave, Angeleno H'ts	2500
60—Lot Calumet Ave, Angeleño H'ts	2400
61—Residence 10 rooms, Olive st, clean side, near Twelfth st, terms very easy	12,000
62—Residence 9 rooms, Carroll ave, Angeleño Heights, a bargain	10,500
63—House 6 rooms, lot 52x160, Ninth st, near Pearl, a bargain	6000
64—Lot Sanborn tract, size 112x150, Ruby ave, a choice lot	1700
65—Lot Second st, near Santa Fe Depot, per foot	100
66—Lot corner Seventh and Vernon ave, fronting 120 ft on Seventh, 255 ft on Vernon ave, and 120 ft on Ventura st	8000
67—Lot corner Grand ave and Jefferson st, fronting Grand ave 230 ft, Jefferson st 150 ft, Anita st 150 ft	11,500
68—10 acres on Central ave, near Jefferson st. fine well and tank, all kinds of fine fruits, house, barn, etc	15,000
69—17 acres Central ave and Jefferson st, highly improved, fine house, dirt cheap, per acre	1500

We make a specialty of Angeleno Heights property and have a large list now on our books. Remember the place, FORD & MYER, No. 2 North Main street, northeast corner First and Main streets. P. O. box 1621. Telephone 15. n23m

REAL ESTATE REAL ESTATE.

FAIR :-: WARNING!

STILL AHEAD OF THE FAST

24—HOUSES—24

GIVEN AWAY ON THE HOMESTEAD PLAN AT

ROSECRANS!

AT THE UNIFORM PRICE OF

$240.00 :-: PER LOT -:- $240.00

$40.00 Down and Only $10 00 Per Month, No Interest.

Fifteen Hundred people have bought in this beautiful suburb, and this is positively

The Last Chance to Buy.

Our Motor Road is Complete, and will soon be running. Only 5c fare and Rapid Transit.

Buy at Once Before the Raise!

All Houses Built and Ready for Occupancy by the day of Distribution.

Water in Abundance at Rosecrans.

Improvements are going ahead rapidly. One taking the trouble to investigate will find this the most Legitimate Investment in the County.

WE OWN OUR OWN MOTOR ROAD.

We own the land we are selling and are responsible for all we guarantee. Free carriages leave daily

For all further particulars call at our office.

ROSECRANS IMPROVEMENT COMPANY.

E. R. d'ARTOIS, WALTER L. WEBB.

d'ARTOIS & WEBB.

ROOMS 8 AND 9, WILSON BLOCK, 24 WEST FIRST STREET, LOS ANGELES, CAL.

oct14-1m

MINNEAPOLIS

—IS THE—

Prettiest - and - Best - Located - Townsite

Ever Placed on the Market in Southern California.

Located four miles north of Los Angeles on line of Southern Pacific Railroad, in a beautiful valley surrounded by mountain scenery, healthful climate, pure water and fine soil. The Glendale motor road now building, runs within six hundred feet of this tract, and the Pasadena Boulevard runs directly through the townsite.

A HANDSOME DEPOT

Will be constructed at junction of motor road and boulevard, and rapid transit trains will run into the city every hour, making the distance in about eight minutes. There will be side tracks and depot constructed on Southern Pacific road at once, and four passenger trains a day will stop at Minneapolis. The Boulevard Drive to Pasadena will be pushed forward rapidly. It is in the hands of our most enterprising men, who propose making a grand success of it, and we predict that property along its line will advance very rapidly. Lots in Minneapolis will be

SOLD VERY REASONABLE

To first purchasers, and an advance of ten per cent. will occur when first hundred lots are sold. The prices are placed at figures within the reach of all, and those who buy early will reap a rich reward.

TERMS: One-third cash, one-third in six months, one-third in one year.

☞This property now on sale at office of

BEN E. WARD,

General Agent, 4 Court Street, Los Angeles.

☞Maps, Price List, etc., furnished on application.

FREE CARRIAGE

Leaves my office for Minneapolis at

8:30 A.M. : and - 2:30 P.M.

o27

SOHMER

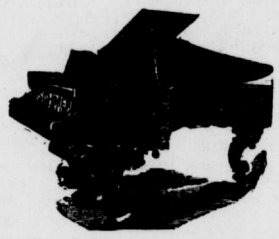

PIANOS.	ORGANS
Decker Bros.	A. B. Chase.
Sohmer & Co.	Mason & Hamlin.
J. & C. Fischer,	Newman Bros.
Ives & Pond,	
New England.	

POWELL, HASKELL & CO.

(Formerly Day's Music Store.)

Wholesale and Retail Dealers in

Pianos and Organs,

Representing the Leading Factories of the United States.

☞Instruments sold on Installments.

☞Old Instruments taken in Exchange.

☞Tuning and Repairing a Specialty.

☞If you have a PIANO in your house on trial, or think of buying anywhere, be sure and get OUR PRICE before purchasing. It will PAY YOU.

POWELL, HASKELL & CO.,

oct29-1m 11 North Spring St., Los Angeles.

C. A. SUMNER & Co.,

Real Estate and Insurance Agents and Auctioneers, 54 N. Main St.

THE HAYS TRACT AT AUCTION TO-DAY.

☞ONLY ONE-QUARTER CASH! Carriages leave at 9:15 and after wards meet Second street cars.

C. A. SUMNER & Co.,

Real Estate and Insuance Agents and Auctioneers, 54 N. Main street.

oct30d

J. M. TAYLOR & CO., - Real Estate Brokers,

TELEPHONE 271. NO. 271 N. MAIN ST.

$750—Lot, near Adams; ¼ cash.	7-Room house, bath, closets and all modern improvements; Flower street; possession immediate.
$1300—Lot, Blaine street, near Tenth street; easy terms; big bargain.	Fine corner lot, Main street, this side Washington street; special price.
$1500—Lot, corner Tenth and Blaine streets, clean side; bargain, easy terms.	$1500—Lot Victor Heights.
$1400—House and lot, East Los Angeles; easy terms.	$3000—2 lots Angeleno Heights; "corner."
$650—Lot, Bryant ave, near Ellis ave.; $150 cash, balance instalments.	$2000—Lot Ottawa ave; cheap, near Pearl.
$800—Lot, West Bonnie Brae tract.	$4000—Lot Main street; corner lot.
$850—Lot, Winfield ave.	$2600—Lot West End ave, long street.
$1100—Lot, Eleventh street; long time.	$1600—Lot First street car line.
$1800—Lot King street; 60 feet front,	Fine located lots on Pearl and Figueroa streets.
$2000—Lot King street; clean side.	

☞TWENTY ACRES HIGHLY IMPROVED IN VERNON; for home or subdivision; easy terms. o12 3m

TELEPHONE SERVICE.

A Vigorous Protest From the Board of Trade.

It appears that the complaints in relation to the poor service of the telephone company are becoming more frequent, and it is seldom that parties who have telephones in their offices are heard to say that the service is satisfactory. The Board of Trade has taken the matter in hand, and has forwarded the following letter to the manager of the company:

LOS ANGELES, Cal., Nov. 10, 1887.

Howard Keyser, Esq., Manager Sunset Telegraph-Telephone Company, Los Angeles, California:

DEAR SIR: I am instructed by the Directors of this Board of Trade to communicate with you, and to say in the interests of our merchants and business men, who are, with but few exceptions, subscribers to your system, that it has been of late, and is now, fearfully and wonderfully operated.

So numerous and universal are the complaints becoming that it is well nigh impossible that you, as manager, are not to a certain extent acquainted with the dissatisfaction that exists.

We are fully aware that a long time ago certain improvements were made by your company, that were intended to enlarge the capacity of your office for work and to facilitate its business. For a time it did probably well enough, but it is a self-evident fact that to-day the service your company is giving our people is far, very far, from satisfactory.

If they were not paying you your own charges (which, I will add, are considered by very many far from reasonable) and agreeing to and submitting to all your requirements, it might possibly be out of place to complain; but, as the opposite is the case, and they do pay your tariff and submit to your requirements, they have the right to protest when their grievances are well founded, and ask of your company such improvements in the operative or mechanical departments, or both, of your office as will give them good service for good pay.

It would seem that, cognizant as you must be of the inefficiency of the service your company is rendering your subscribers, that some effort should be made to remedy the evil, without having the matter formally brought to your attention; but as it appears to be necessary that the subject should be brought to the notice of your company in that way, this Board has instructed me to address you.

We hope it is in your power to make such alterations as will improve the service, without referring to headquarters; if not we desire that you lay the subject before the proper officials at your earliest convenience.

I remain, very respectfully,
(Signed) A. M. LAWRENCE, Secretary.

CONCERT.

At Armory Hall To-Morrow Evening.

To-morrow evening a concert will be given at Armory Hall by the teachers and pupils of the Los Angeles Music School. The following excellent programme will be rendered:

PART I.

W. A. Mozart—1756-1791, Trio, B Flat Major, Op. 15, No. 11, for piano, violin and violoncello. Miss Olive T. Percival, † Herren Emil Seifert and Albert Gemuender.

Vocal—From Schubert—1797-1828, Cradle Song, Miss Fannie Schnell.

Violin Solo—Carl Hering—1809—Longing, Op. 14, No. 14, Miss Grace Mittimore.

Ludwig Meyer—1850, Trio, G Major, OP. 2, Miss Ethel Stewart, †† Herren Emil Seifert and Albert Gemuender.

Piano Solo—Ludwig Van Beethoven—1770-1827, sonate, Op. 79, First movement, Presto Alla Tedesca, Miss Olive T. Percival.†

Four Violins.—Scotson Clark—Gavotte, Misses Grace Smith, Grace Mittimore, Mrs. Et a Jennings and Mr. A. Brownstein.

Vocal.—Anton Rubinstein, 1829—"The Dream," Miss Evelyn McCollough.

E. Th. Bergman, 1830—Trio, Op. 66, for Piano, Violin and Violoncello.

Second Movement, Andante Cantabile—Miss Grace Hubbard, Herra A. J. Stamm and Albert Gemuender.

Violin Class.—Carl Herine, 1809—Op. 16, No. 1, Op. 14, No. 2, 1, 3, 4,—Misses Ethel Stewart, Grace Smith, Grace Mittimore, Evelyn McCollough, Julia Cowper, Ruth Green, Mrs. Ella Jennings, Masters Fred Adam, Julius G. Stamm, Frankie Fanning, John Seifert, Floyd Green, F. Schnell, Leon Roth, A. Brownstein.

PART II.

F. Gebauer—1784-1850—Quintet, Op. 10. For two Violins, Viola, Violoncello and Piano—Arranged by Jul. Weiss; First movement, Allegro Moder to—Misses Ethel Stewart, Evelyn McCullough, Masters Fred Adam, Leon Roth, John Seiffert (Violin 1), Mr. A. Brownstein, W. H. Conling (Violin 2), Miss Grace smith, Miss Grace Mittimore, (Violas), Herra A. J. Stamm and Albert Gemuender (Violoncello), Emil Seifert (Piano).

Vocal—G. Pratt, 1884; Egyptian Lullaby from the Opera Zenobia; Miss Fannie Schnell. ††

Violin Solo—Vinceno Bellini, 1801 1835; Variations on an air of Tna Sanambula; Miss Grace Smith.

Violin Solo—Fr. H. Himmel, 1765-1840; Variations; An Elezis Send ich Dich; Mr. A. Brownstein.

Ludwig Von Beethoven, 1770-1827; Scotch Song, Op 108; Faithful Johnnie; Miss Fannie Schnell; †† ;Vocal; Herren Emil Seifert, Violin; Albert Gemuender, Violincello; A. J. Stamm, Piano.

Niels W Gade, 1817; Trio, Op. 42; Allegro animato, Allegro molo vivace; Andantino (Siciliana &male), Allegro con fuoco. Herren A. J. stamm, Emil Seifert, Albert Gemuendor.

† A. J. Stamm, teacher; ††Emil Seifert, teacaer; Albert Gemuender, teacher.

Undelivered Messages.

Undelivered telegrams for the following persons remain at the Western Union Telegraph Office November 9, 1887, 6 P. M.: Abner Gentry, Evans Brown, Mrs. L. Bush, B. Ernandez, P. Pickering, Frank Lawson.

The following undelivered messages were remaining on November 10th, at 6 P. M.: A. B. Hubbell, George Trull, Mrs Ada Lowry, Mrs. L. C. Bartell, Robert Boyle, L. S. Thompson, Thos. Swanton, A. C. Hill, A. Auerbach, 2; W. B. Slaughter, Miss Killa Ford, 2; Miss Bertha Hollingshead, Alfred Stern, G. H. Lewis, C. B. Ford, Emil Hirschfeld, A. H. Watson, O. H. Buss, Isaac Hall, Mrs. Edwards, Camille Gabrielle, Mrs J. E. Watson, C. H. Clark.

Pullman Passengers.

The following Pullman passengers left yesterday on the 1:30 train for the North:

J W Potts, Prof Lowe, B Rich, Mrs R Turner, Mrs J D Tooker, R F Brown, B Sartes, Mrs D Robertson, W H Perry, J N M Beth, A T Palmer, G Dixon, L M Ringwood, Mrs Newfelit, R M Furlong.

The following left on the 7:30 train.

J W Smedley, G T Fay, C A Moore, W G Cain, S J Hendy, O B Gould, C H Hartwey, N A Waret, Mr Harris, Charles Hoag, G W Brock, A Meister, M S Norton, J Boules.

Steamer Departures.

Following passengers left yesterday on the steamer Eureka:

For San Francisco—Mrs. F. Kilduff and child, and T. A. Riordam.

For Santa Cruz—S. H. Beverforden and wife.

Marriage Licenses.

The following persons were yesterday granted licenses to wed:

G. H. Lewis to N. McDonald; Roy Neblett to May H. Young; Samuel W. Calvin to E. Garner.

Famous Orange Belt.

Three and a half miles from San Bernardino the famous Rialto tract, no scale bug plenty of water, magnificent soil, no smut and no frost. Go and see this beautiful tract of foot-hill land. Mr. Compton will meet you on the grounds. Don't delay in selections—they are better to-day than they will be to-morrow. Take a twenty acre block and plant it in Washington Naval, Malta Bloods, Mediterranean Sweets and Paper Rind, St. Michael budded oranges and Eureka lemons. It is the best investment to-day in Southern California. Hundreds of families are now on the way to settle on this tract from Kansas. An abundance of water piped on every block. A large church and college are to be erected at once. Before investing, call on or address Lewis Shively, 55 N. Spring street, Los Angeles, or Compton & Shively San Benardino, California.

The Old Mission Tells a Tale!!

The old Jesuit fathers made no mistake when they established their missions. Having the whole country to select from they invariably chose wisely. Go to Porter Land and Water Company's office and be sent by buggy to the train and then to San Fernando and return, and you will be convinced. Office, Los Angeles National Bank Building, First and Spring streets.

ON THE HOME STRETCH.

Best and Cheapest Yet! No Mistake!

Rialto, the Beautiful! The Healthful Rialto, the Picturesque! The Æsthetic! Rialto, the home of fair women, brave men and beautiful children; where grows to perfection the orange, lemon, raisin grape, and all the semi-tropical fruits; where strawberries, bananas and pineapples flourish; where fresh vegetables are grown every month in the year. This is the place for homes. This is the place for investors. Buy broad acres in this beautiful citrus tract. It is not only safe, but you will double, treble and quadruple your money.

COMPTON & SHIVELY,
55 N. Spring street.

$525.

One-fourth cash, balance on long time; beautiful large lots covered with orange trees, only ten minutes' ride from center of the city; two street cars pass within one block of the tract. Pure spring water piped to every lot. SHERMAN & SHORT,
134 West First street.

Free ride to and from the Raymond Improvement Co. Tract, South Pasadena, every day at 9:30 A. M. Apply to W. G. Hughes, Room 9, Los Angeles National Bank Building, corner First and Spring Streets.

Dummy Railroad.

The Dummy Road is now in operation and regular trains are running to Ivanhoe. The best speculation in lots is offered to those who buy now. 27 W. First street.

Free Ride to Tourists' Park To-Day. 2 N

9:30 A. M., 2 P. M.: 25 West First street. T Weisendanger.

The Best Bargains

In cook stoves, ranges, oil stoves, and gasoline stoves can be had at Julius L. Viereck, 211 N. Los Angeles street.

Bids for Hotel

On the Simi Rancho will be opened October 29th. This hotel will be built on the company's land about twelve miles west of San Fernando. All material will be furnished by the company delivered on the ground, and bids will be received for the completion of the entire work up to October 28th. Plans, specifications and all details furnished at the office of Newsome Bros., 108 North Main street, Los Angeles.

Coal, Coke, Charcoal and Wood,

Wholesale and retail. Special rates for car-load lots, delivered to all points. Office: 8 Court street; telephone 33. Yard: Corner Alameda and Jackson streets; telephone 515.

WALTER S. MAXWELL,
Sole Agent for Wellington Coal.

Dots.

Tents at Foy's harness shop, 217 Los Angeles street.

Use G. T. Hanly's Good Luck Baking Powder, only powder made in Southern Cal.

E. T. McGINNIS,

SAMPLE ROOM. WINES, LIQUORS AND Cigars. 233 North Main street, Los Angeles, Cal. oct27-1yr

REID'S!

GOVERNMENT LANDS!

I HAVE SEVERAL

EVEN SECTIONS

Rich Filere soil, a fine, level, beautiful little valley only ten miles from Flowing Artesian Wells; also

Several Desirable Tracts

In the Artesian Belt, Antelope Valley

— ALSO —

Several desirable Sections in the forfeited indemnity strip of the S. P. R. R.

Address care of W. F. Ross & CO., 35 S. Spring St. } JOHN H. COTTON.
oct6-2m

RAILROADS TO

Redlands, Lugonia, Crafton

AND MENTONE.

Pending the completion of railroads from Colton and San Bernardino to the above-named places (now being constructed) it has become necessary, in order to accommodate the rapidly increasing travel, to add to the present facilities two stages daily—from San Bernardino.

Beginning on the 1st of September a four-horse Concord coach will meet all passenger trains at Brookside station, on the Southern Pacific Railroad.

All persons desiring to visit East San Bernardino Valley, the prettiest and most lovely in the State, will find the coach at the above station. s4-tf

W. R. BLACKMAN,

EXPERT : ACCOUNTANT

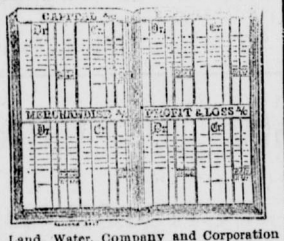

Land, Water, Company and Corporation Books opened and adapted to special requirements.

Office—Rooms 16 and 17, 117 New High street, Los Angeles. n1-5m

OPEN SATURDAY NIGHT

October 15th, 1887.

LUNCH ROOM,

BY JAMES LANE,

At Charles Freler's Sample Room, 112 N. Los Angeles street. European Plan. Everything first class.

Old friends of Arizona, New Mexico and Mexico are welcome. oct12-tf

PURE! DELICATE! DRY!

THE : BEST : WINE

— FOR —

DINNERS, BANQUETS AND PARTIES. sep1-3m

PENNYROYAL PILLS

"CHICHESTER'S ENGLISH."

The Original and Only Genuine.

Safe and always Reliable. Beware of worthless imitations. Indispensable to LADIES. Ask your Druggist for "Chichester's English" and take no other, or inclose 4 cts. (stamps) to us for particulars in letter by return mail. NAME PAPER. Chichester Chemical Co., 2515 Madison Square, Philada., Pa.

Sold by Druggists everywhere. Ask for "Chichester's English" Pennyroyal Pills. Take no other.

may28-3mos.

GORDAN: -: BROS.,

Of San Francisco, have opened their

GENTL GENTLEMEN'S MEN'S

Emporium

— OF —

Fashions!

— AT —

No. 22½ S. Spring St.

We desire the public to know that our establishment is the leading in its line in Southern California.

Our Elegant New Store

☞ Is stocked with the Finest goods in the market. ☜

Our Patterns and Styles

Cannot be excelled. We acknowledge none superior,

— OUR —

Selected Stock of Woolens

Is the finest ever brought to this coast, and consists of the latest styles in

French and English Beavers,

PIQUES,

DIAGONALS,

CASIMERES,

Scotch Tweeds,

ETC., ETC.

— IN —

DOMESTIC GOODS,

We also carry a large stock, which must be inspected and prices ascertained, to be appreciated.

— OUR —

FALL GOODS

HAVE JUST ARRIVED

from the best European manufacturers. The selection consists of the latest novelties, for new styles and patterns are sent to us direct as soon as they are put on the Eastern Markets.

☞ We make a specialty of full dress suits.

OUR WORKING ROOM

Is in the rear part of our store. We believe in home industry, and have all our goods made up here and exclusively by WHITE HELP.

OUR PRICES

Are what tells. No more fancy prices, but living figures. We will strictly adhere to our San Francisco prices, which are as low as honest business principles will permit.

WE GUARANTEE A FIT

As well as we do our goods and work.

☞ GIVE US A CALL.

GORDAN BROS

THE LEADING

Merchant Tailors,

22 South Spring St.,

LOS ANGELES, CAL.

☞ GIVE US A CALL.

oct13-1m

RESTAURANTS.

Franco American

ROTIS SERIE

Chop -:- House

— AND —

OYSTER PARLOR.

JOHN D. ILLICH, Proprietor.

Open day and night. Private rooms for ladies. All meals will be served in the best style and the tables with the best the market affords. 104 South Spring st., Los Angeles, Cal. jy12-tf

ILLICH'S

Restaurant and Oyster Parlors

41 and 43 N. MAIN STREET.

GREAT REDUCTION IN OYSTERS.

Large Eastern, per 100	$4 50
Small Eastern, per 100	3 50
Small Eastern, raw or stewed, per plate	25
Large Eastern, any style, per plate	50
Baltimore selected, per can	85

☞ PRIVATE ROOMS up stairs for Ladies and Families, where meals will be served in the best style.

n24-tf **JERRY ILLICH,** Proprietor.

The Commercial Restaurant,

V. DOL, PROPRIETOR,

In Downey Block, Main Street.

Receives alive and serves up every day the choicest FISH, including SOLE, TURBOT and SEA TROUT. Spring Chickens just in from the ranches cooked in every style.

☞ This Restaurant is Los Angeles' Delmonico. my1-tf

HOTEL ROWLAND,

PUENTE, CAL.

A BEAUTIFUL HEALTH RESORT, situated on the Southern Pacific R. R., 18 miles from Los Angeles, in the fertile San Gabriel valley. A beautiful health resort for invalids and old people.

Guests have all the comforts of a home, and the table is supplied with all the delicacies of the season. H. L. BREZEE, Proprietor. oct25 2m

H. S. Crocker & Co.

STATIONERS,
PRINTERS,
LITHOGRAPHERS,
BLANK-BOOK
MANUFACTURERS,
215, 217, 219
BUSH STREET,
SAN FRANCISCO.

SPECIAL ATTENTION TO

Bank Supplies, Stock Certificates

BONDS, MAPS, VIEWS,

Raisin Labels, and Labels of All Kinds,

☞ SHOW CARDS. ☜

Address, for samples or estimates,
W. A. VANDERCOOK,
RESIDENT AGENT,
Nadeau House, Los Angeles, Cal.
ap12-tf

C. A. SUMNER & CO

Real Estate Agents and Auctioneers.

54 N. MAIN STREET, LOS ANGELES.

$500—50x132, Tenth st., near Alvarado.
$850—50x125, Orchard ave.; for a few days only.
$900—50x155, Orchard ave.; choice lot.
$1000—50x120, Jefferson st., bet. Main and Grand. A real bargain.
$1250—50x167, Severance tract.
$1300—50x120, Pico st.
$1350—50x125, Arlington ave., near Ellis ave; stone sidewalk; one third cash.
$1400—50x117, choice lot near Ellis ave.; one third cash.
$1500—50x135, Greenwell tract.
$1500—58x150. Vermont ave., one-third cash.
$1800—40x145, northeast corner Washington and Central ave.
$2000—50x135, Carrol ave., Angeleno Heights.
$2000—60x117, south side Orange st.
$2000—40x110, south side King st., near Figueroa st.
$2000—50x125, Nevada st., near Pico.
$2250—50x144, Ellis ave.
$2300—105x175, Montgomery st.
$2450—54x119, corner Logan ave. and Orange st.
$2500—75x150, Severance st., near Adams.
$2500—50x124, corner in Park Villa.
$2750—105x176, choice corner, Montgomery and Hayward.
$2800—50x150, Santee st., near Washington
$4000—70x123, Grand and Orange ave.; splendid corner.
$5500—60x165, Hope st., near Sixth.
$6500—126x165, corner on Adams st.
$800.)—60x175, west side of Figueroa, near Washington; the best site for a fine residence.
$15,000—180x200, best corner Grand ave. and Manhattan.
$700 per acre—105 acres in city limits; sure speculation.
$2000—House of 4 rooms, Catherine, near Main; part cash.
$4000—House of 5 rooms, Pine st., between Hill and Grand.

C. A. SUMNER & CO.,
o17tf 54 North Main Street.

Thomas J. Neuner,

BLANK - BOOK

MANUFACTURER.

LAW BOOKS, MUSIC BOOOS,

MAGAZINES,

AND WORKS OF ART

Bound in Any Style.

MAPS MOUNTED

☞ And Old Books Made Equal to New.

SPECIALTY MADE OF

TINT RULING.

37 S. Fort Street,

LOS ANGELES, CAL.

☞ Removed to 229 North Los Angeles street. nov4-7t

BELGRAVIA!

Adams Street.

WEST PARK VILLA,

Opposite Agricultural Park.

GLENDALE.

Encomiums are unnecessary.

HARRINGTON BROWN,
Room 91 Temple Block.
s11-tf

W. M. GREEN,

MERCHANT TAILOR

ROOMS 29 AND 30,

Newell Block, Cor. Main and 2d Sts.

LOS ANGELES, CAL.

Just received a full line of choice Fall Goods. oct27-6m

REAL ESTATE. **REAL STATE.**

BEAUTIFUL

SchumacheR

TRACT!

This Superb piece of property lies on the Clean Side of Pico Street; only thirty minutes' ride on the Electric Railroad from the center of the city; on a high level plateau, commanding an unsurpassed view of the mountains and surrounding country.

Streets Graded and Designated with Signs.

CEMENT WALK ON PICO STREET.

Stores, Church and Postoffice Within a Block.

Several Houses Soon to be Built, one Costing About $4000.

☞ At the price these lots are selling, $300 and upwards, there is no tract in the market can compare with same. FREE CARRIAGE or ticket on Electric Road from office of

BRADSHAW & ZELLNER,

nov2-1m 33 South Spring St. Room 23.

San Quintin!

LOWER CALIFORNIA.

Latitude 31 deg., 29 min. N. As large a back country as Los Angeles. A climate superior to that of San Diego. The finest harbor between San Diego and Acapulco, being doubly land locked, where large fleets can safely anchor.

THE TOWN OF SAN QUINTIN

IS LOCATED ON THE EASTERN BAY SHORE, EIGHT MILES FROM THE MOUTH OF THE HARBOR, AND HAS SUFFICIENT INCLINE TO INSURE PERFECT DRAINAGE.

A SPRING OF FRESH WATER

Bubbles out on the bay shore. Wells afford abundance of water for domestic use. Mountain streams close at hand will irrigate all the land.

350,000 - ACRES - 350,000

Of Fertile, Irrigable Land. Perfect title, which grow luxuriantly all the grains, fruits and vegetables of Southern California, are now for sale in stock ranches, acreage property or city lots to suit. We have also cheap and desirable property in the city of Los Angeles and surrounding country.

Attend to Sales, Pay Taxes, and Collections for Parties Residing Abroad.

☞ For further information apply by letter or personally to

ADAMS SONS & CO., - Room 11, No. 75 N. Spring St., - Los Angeles, Cal.

☞ Capt. F. E. Adams, for twenty years in the real estate business in Los Angeles, has personally inspected a major portion of the territory, and is well qualified to give all necessary information. oct26-1m

THE - DIAMOND - STREET - TRACT!

THIS IS

THe Most Beautiful Subdivision Ever Offered for Sale

IN THE

CITY OF LOS ANGELES.

ONLY TWELVE MINUTES' RIDE FROM THE CENTER OF BUSINESS.

THE LOCATION

Is on both sides of the West End Railway, on Diamond Street. The West End Railway is a continuation of the Second Street Cable Road. The property is bounded on the north by Temple Street, upon which the Temple Street Cable Road will soon be extended. The Ocean and Mountain views cannot be excelled, and are far superior to any other tract within the city.

THE DIAMOND STREET TRACT adjoins the Baptist College and beautiful grounds thereof. If you want a home or an investment, secure it in the DIAMOND STREET TRACT. You will never have another opportunity for so profitable an investment—one that will treble and quadruple within the year or two. In this location you have the fresh ocean breeze.

The sale of this beautiful tract will not be made by any Lottery Scheme, nor will the attention of purchasers be called to it by Brass Bands or Free Lunches, but will be sold solely upon its merits.

You will bear in mind that this property IS IN THE CITY, and the prices are lower than the new sites in the country from five to fifteen miles distant.

☞ Water will be piped in front of every lot. All lots have an alley. Each one is worth double the price asked. These lots will sell rapidly, so hurry up and get a choice location.

☞ CARRIAGE WILL LEAVE OUR OFFICE AT 9:30 A. M. DAILY. ☜

TERMS OF SALE: One-half cash; one-fourth in six months, and one-fourth in one year at 10 per cent. interest. Apply to

MORFORD & SON,

oct16tf No. 110 N. Spring St., Temple Block.

PROVIDENCIA!

17,000——ACRES——17,000

Of the Finest Fruit and Alfalfa Lands.

Only six miles from Los Angeles. An abundance of water. Three railroads to Los Angeles Main line of Southern Pacific Railroad to San Francisco passes through these lands. At prices now asked you can make 100 per cent. in ninety days. Sales in Providencia in six months, $433,000.

BURBANK!

The Sightliest Location in Southern Calirornia.

Eight miles from Los Angeles. Twenty-eight trains to and from Los Angeles every twenty-four hours. $5 for thirty round-trip tickets. Plenty of pure cold mountain water now piped to each lot. Lots have advanced 400 per cent, in six months. Sales in Burbank in six months, $250,000.

FOR MAPS, PRICES, TERMS, ETC., APPLY TO

Providencia Land and Water Company,

NO. 12 SOUTH SPRING STREET, LOS ANGELES, CAL.

——OR TO EITHER OF THE FOLLOWING DIRECTORS:——

T. T. GARNSEY, Room 16, Bryson Block.
E. E HALL, Room 15, Bryson Block.
W. H. GOUCHER, Room 12, No. 14 S. Spring Street.
J. DOWNEY HARVEY, No. —— North Spring Street.
JAMES McCUDDEN, : : ; : Vallejo, California.
G. W. KING, No. 113 West First Street.
H. S. MACNEIL, No. 16 Court Street.
D. BURBANK, No. —— South Main Street.
T. W. T. RICHARDS, No. 12 South Spring Street.
oct11-3m

DAILY HERALD.

—PUBLISHED—

SEVEN DAYS A WEEK.

JOSEPH'D. LYNCH. JAMES J. AYERS.

AYERS & LYNCH ..... PUBLISHERS

DELIVERED BY CARRIERS

At 20c per Week, or 80c per Month

TERMS BY MAIL, INCLUDING POSTAGE

DAILY HERALD, one year	$8 00
DAILY HERALD, six months	4 25
DAILY HERALD, three months	2 25
WEEKLY HERALD, one year	2 00
WEEKLY HERALD, six months	1 00
WEEKLY HERALD, three months	60
ILLUSTRATED HERALD, per copy	15

The official List of Letters remaining in the Postoffice is published in the HERALD on Mondays.

LOCAL CORRESPONDENCE from adjacent towns, especially solicited.

Remittances should be made by draft, check, Postoffice order or postal note. The latter should be sent for all sums less than five dollars.

JOB PRINTING DEPARTMENT—Owing to our greatly increased facilities, we are prepared to execute all kinds of job work in a superior manner. Special attention will be given to commercial and legal printing, and all orders will be promptly filled at moderate rates.

Office of Publication, 75 North Spring street, Los Angeles. Telephone No. 156.

Notice to Mail Subscribers.

The papers of all delinquent mail subscribers to the Los Angeles DAILY HERALD will be promptly discontinued hereafter. No papers will be sent to subscribers by mail unless the same have been paid for in advance. This rule is inflexible.

AYERS & LYNCH.

To Advertisers.

To insure insertion in the DAILY HERALD of all new advertisements (except classified) as well as changes, they must be handed in before 8 o'clock P. M.

All advertisements to be inserted in the WEEKLY HERALD, must be handed in not later than Thursday noon.

FRIDAY, NOVEMBER 11, 1887.

Our Cause a Righteous one.

The Pasadena *Star* has this to say:

Joseph D. Lynch has departed for Washington where he hopes to arrive in time to be allowed to occupy the Congressional seat the voters of this district allotted to General Vandever. He may get Vandever's place. It depends entirely upon what a Democratic House may do. If that body concludes the country wants Lynch's vote he will be seated, otherwise they will allow Vandever to retain it.

We do not refer to this for the purpose of discussing the case itself before the public. But we do most emphatically deny that any one in interest desires to win, excepting in so far as the cause may be just. We do not think General Vandever or any other candidate for office should be allowed to hold an office to which he seems to be elected, because of the disfranchisement of nearly two hundred Democratic voters by the arbitrary, illegal and unjust action of another official.

But to return, to what was in our mind: It is a most gratuitous piece of hypocrisy and pharisaism on the part of the *Star* to pretend that it thinks for a moment a contestant could be seated on such grounds as are alleged in the paragragh quoted above. The editor of the *Star*, if he knows anything, knows that the voters of the United States are very nearly equally divided in almost all sections of the Union. He must know that the Democratic members of the Lower House of the National Congress, are as honest, as honorable, as high-minded, as fair as their colleagues on the opposite side of the hall where they assemble. While we know that in post bellum days, when party spirit ran at white heat, the party whose principles the *Star* professes did some very queer things in the way of unseating Democrats in the House of Representatives, yet we have always charged such unfair acts to the bitterness of party feeling engendered by a long, costly and internecine war. We do believe that for the most part this bitterness has been sweetened by a better patriotism, and that this hot hate has been cooled by the lapse of years. We do not believe that the average Republican member of the House of Representatives to-day would allow himself to be guided by party feeling or party interest in deciding so grave a case as this. Nor do we believe the *Star* will find any great ready acquiescence in its own party to that narrow view that half the legislators of this great Nation will lend themselves to so base an act as that paper outlines.

It is quite true that present appearances indicate a strong possibility of the next Presidential election going into the House. The closeness of the vote in many States, the presence of Prohibition and Labor in the field, with independent organizations, the probability of an American ticket, and the endless combinations made possible by all these factions point to this as a thing far from impossible. It is also true that with Indiana and California voting with the Republicans their party has a majority in the House. Once more it is true that the reconstruction of these two States by giving two contestants in California and one in Indiana their seats, this majority in the House of Representatives would be transferred to the Democratic side. Yet we believe the House will seat the contestants not with an eye on the Presidency, but with an eye single to justice. The other cases we do not feel familiar enough with to risk an opinion. But the case in the Sixth District we know to be a righteous one.

A SERIOUS error is made as to the New York City elections so far as Nicoll and Fellows are concerned. Republican papers, always ready to cry fraud where a Democrat is concerned, assert that Nicoll was defeated and Fellows elected by the friends of the "Boodle" Aldermen in Gotham. Here are the facts: Martine was District Attorney of the city, Fellows was his First Assistant and Nicoll his Second Assistant. Through these three men the thievish ring was broken up, and nearly all the rogues sent to Sing Sing. So popular were the men who did this service—and they were all Democrats—that Martine was nominated by his party for Judge of the Court of Sessions; and so hopeless was the task of defeating him, the Republicans, and all the other parties, large and small, endorsed the nomination. The Democracy put up Fellows to succeed Martine as District Attorney; and the Republicans knowing that no straight play would succeed against him, tried a political dodge to defeat him. They took up Nicoll, Democrat as he was, and ran him against his former colleague. The Irving Hall Democrats went over to Nicoll, and several sideshows joined with these. Then in order to succeed with this bolting Democrat and the motley crowd which followed him, Nicoll was proclaimed as the great "Boodler" convicter. The facts of history in the case are these: Fellows was the man who presented every one of those dishonest Aldermen to the jury excepting one. That one was Cleary, and his case was presented by Nicoll. Fellows obtained a verdict of guilty on every case he presented, including that of Sharp. In the one case which Mr. Delancey Nicoll summed up, the jury brought in a verdict of not guilty.

OUR evening contemporary is dead wrong. THE HERALD does not hate the Prohibitionists. We do not agree with these people in their views, but we respect them as honest. Nor is our anxiety any greater lest the flow of "likker"—whatever is reached by spelling the word so—be curtailed than is that of our highly esteemed neighbor. Our opposition to Prohibition is based on a general principle. It is known as personal rights, or personal liberty. It is an elementary, a fundamental, and an important principle. As to liquor we do not entertain any notion that its use as a beverage is necessarily an evil thing. On the contrary, we think it a beneficial thing, if not abused. One of our objections to the Republican party is that on this point it does not deal honestly. This is our point of sympathy with the Prohibition party. They have trusted to Republican promises so long and been so often deceived, we now rejoice to see them go off on their "own hook," and trust to their own principles. Now, will the evening contemporary as fully and honestly set forth its views on the whole question, tell us how much it loves or hates the Prohibition party and how much "likker" it wants to see flow?

THE tide of tourists reaching California at the present time is very large. It is stated on estimates based on the best information that no less than one thousand souls arrived in this city on Wednesday. A San Francisco paper gives the following official figures of the arrivals in the State over the A. & P. road for the last week in October.

Date.	South from Barstow.	North from Barstow.
October 23d	392	54
October 24th	92	57
October 25th	544	92
October 26th	131	43
October 27th	127	21
October 28th	230	19
October 29th	283	122

Here is an average of 315 per day for the week. That is, by one of the three lines of travel by which Eastern people arrive in the State. The Sunset route does not bring less than the one whose business is quoted above; and by the Union and Central Pacific route nearly as many come as by either of the others. This would indicate that nearly one thousand a day get here. It is but the beginning of winter in the North, and these are but the vanguard of an army, the main body of which will get along here a few weeks later. An unusually large number of these are coming to stay.

ERRONEOUS dispatches came over the wires the night before last referring to the New York elections. These were corrected by later advices, but some of the papers gave the incorrect returns. The HERALD carefully printed the true figures. The two statements caused some confusion in the minds of the public, and in order to set matters straight, we repeat the two in full. Here is our correct message:

Approximate complete returns to the *Argus* from all counties in the State give Cook, (Dem.) for Secretary of State, 16,466 plurality over Grant (Rep.) a net Democratic gain of 5332, compared with Hill's plurality in 1886.

Here is the erroneous dispatch:

Approximated complete returns to the *Argus* from all counties in the State give Cook, (Dem.) for Secretary of State, 1066 plurality over Grant (Rep.), a net Democratic loss of 468, compared with Hill's plurality in 1886.

THE Czar is about to make a journey to Berlin and visit the aged Emperor of Germany. This meeting of the two men, who above all others control the peace of Europe cannot be without excellent results. The Emperor William has at all times manifested a most pacific spirit where peace and honor have not been conflicting propositions. As this grandest figure in European politics finds himself drawing nearer the end of his long, eventful and successful career, he displays still a stronger desire for peace. In this meeting with the Czar, no doubt, he will use all the arguments at his command, and all the influence which centers in him personally, and as the head of the powerful German Empire to secure tranquility during the few remaining years that may be left him.

REALLY it begins to look as if the German Empire might be deprived of the Crown Prince. "Our Fritz" has manifested traits of character which pointed to him as a fitting successor of his great and good father whose sands of life are, sad to say, so nearly run out. The death of the Prince would at the demise of the Emperor pass the crown to a young head. In the event of Frederick being the successor of the aged Emperor William the guidance of the great Empire would still have been in hands directed by the wisdom of many years. Should the grandson, rather than the son of the reigning monarch succeed, such would not be the case. The loss of the Crown Prince would be, therefore, most deplorable from all points of view.

GOVERNOR OGLESBY has exercised his prerogative in the case of the Chicago Anarchists. Four of them are to be hanged to-day and two commuted to life imprisonment. The seventh took his case in his own hands yesterday morning and settled it in a characteristic manner by shattering his head into fragments with a small sized bomb. The end of the tearful tragedy which was enacted in Haymarket Square over a year ago has been reached. The outraged law will be vindicated and a terrible lesson will be taught to the unquiet wretches who may hereafter think of introducing nihilistic methods into this country. These will find that which the largest liberty exists in the United States, practice that may have some basis of excuse in despotic countries will not be permitted here. The vindication of the law in this instance is not only demanded by sound principles of justice, but as a matter of public policy. Anarchism, if not arrested by the terrible public retribution which will overtake the men who expiate their crimes on the scaffold to-day, will be stamped out at all hazards by a people who behold with abhorrence the introduction into this country of methods that are at war with American order and American civilization.

A BADLY informed Republican paper of San Francisco, in referring to the shooting of a Negro striker on a plantation in Louisiana remarks: "It is the usual precursor of a Democratic election in the South." A few days before the election the following dispatch was sent to the press of the country:

THIBODEAUX, La., November 4.—This morning about 10 o'clock a Negro striker, named Moses Pugh, shot and seriously wounded Mr. Richard Foret, a prominent planter, near Lockport. When a deputy sheriff attempted to arrest him he was surrounded by about 150 of his friends, who defied the authorities.

The Republicans claim all the colored vote of the South as theirs. What then is this episode a precursor of? As well say it was a Republican plot to kill off Democratic voters.

THE Sacramento *Bee* says:

If a gold mine covered the whole surface of Northern California the Eastern people who are impetuously rushing for the South would probably pause as they pass through on their pilgrimage.

Yes; but the mine does not cover any very large part of the Northern Gold Belt. The swallows fly south in the winter time, and would not stop if the cold air were full of flies. The tourist is much like the swallow. It is climate he is in search of. Many of these "people who are impetuously rushing South" have a good deal of gold already, but it does them little good in their cold climate. It is life, not gold, they are looking for, and they know where to come for it.

$525.

One-fourth cash, balance on long time; beautiful large lots covered with orange trees; only ten minutes' ride from center of the city; two street cars pass within one block of the tract. Pure spring water piped to every lot. SHERMAN & SHORT,

134 West First street.

"Wants," "Personals" and other advertisements under the following heads inserted at the rate of 5 cents per line for each insertion

PERSONAL.

ASSAYERS AND CHEMISTS, 242 NORTH Main St., Baker Block, first floor. Culver & Wade. *oct22 1m

J. KIPPEN—18 SOUTH FORT STREET—contractor and builder. Cottages from $500 up. n9-7t

I TAKE PLEASURE IN INFORMING MY customers that I am back again attending to my business, and can be found as formerly, at No. 1 Arcadia st. L. Schmidt oct28 tf

MRS. PARKER, INDEPENDENT SLATE-writer and Clairvoyant. Consultation on business, lawsuits, mineral speculations, love, marriage, absent friends, diseases, life-reading, etc. 28 South Spring street, room 15. 9 A. M. to 6 P. M. oct29-tf

LADIES, FROM NOW UNTIL JAN. FIRST I am going to sell my beautiful stock of well selected millinery, consisting of Beavers, felts and velvet hats, straws, fancy feathers, ribbons, velvets, ornaments at cost. Come early and see for yourself. 22 South Main, opposite Mott's market. MRS. C. DORCH nov5-1m

MEETINGS.

G. A. R. MEETING—JOHN A. LOGAN Post meets every Monday evening in the new G. A. R. Hall, in McDonald block, on Main street, at 7:30 P. M. Visiting Comrades cordially welcome.

au26-tf M. S. BABCOCK, Adjutant.

ATTENTION, A. O. U. W.—BROTHER Workmen, you are requested to meet at Campbell's Hall, East Los Angeles, at 1:30 P. M., to take part in the funeral of our deceased brother Geo. Ch ney. A full attendance is requested.

W. T. WOOD, M. W.
C. E. HITCHCOCK, Recorder. 1t

THERE WILL BE A SPECIAL meeting of Pentalpha Lodge No. 202, F. & A. M., to-morrow (Friday) at 1 o'clock p. m. to attend the funeral of Bro. Geo. M. Chaney, late a member of Pentalpha Lodge. All M. Ms are invited to attend. By order of the W. M.

n10-2t J. W. MCKINLEY, Secretary.

EDUCATIONAL.

MRS. NANNIE CATCHING, TEACHER of piano, guitar and voice culture. Special rates to beginners. 45 Fort cor. Second.

WOODBURY'S BUSINESS COLLEGE, 159 South Spring Street, Los Angeles, Cal. For information, address F. C. WOODBURY, Principal, Los Angeles, Cal. o27-tf

COMMERCIAL NIGHT SCHOOL—BOOK-keeping, penmanship, and arithmetic thoroughly taught. Room 11, Schumacher Block. L. B. LAWSON, Principal. o21-tf

EDGAR MOORE, EXPERT ACCOUNTant. Practical Double Entry Bookkeeping taught by a new and short method. Complicated books and accounts adjusted. Satisfaction guaranteed, or no charge made. Room 7. No. 108 N. Main St. Nov 6-1m

THE LOS ANGELES CONSERVATORY OF Music, No. 406 S. Main street. Fall term of fifty years opens Sept. 7, 1887. Professors secured for all departments of musical culture, language and elocution. Orchestral instruments a specialty. Office hours during September from 4 to 7 P. M. MRS. E. J. VALENTINE President. o21-tf

WANTED—SITUATIONS.

WANTED—A SITUATION BY A PRACtica Florida gardner. Address Gardner this office. n11-3t*

WANTED—SITUATION AS COPYIST, BY young lady, in abstract or other office. Address A. M., Herald office. n11-3t*

WANTED—A SITUATION BY A YOUNG man who has had one year's experience in hardware. Address, F. W., this office. n10-3t*

WANTED—SITUATION BY A MAN OF steady habits to take care of horses or drive team. Address, C. A., this office. n10 3t*

WANTED—A LADY HAVING HAD SEVeral years experience in managing a furnished room house in New York, desires a similar position here. Competent to take charge of either hotel or furnished house. Address A. E. H., this office. n7-3t

WANTED—SITUATION AS [illegible] clerk or steward in a hotel by a man of experience; was head clerk in Preble House, Portland, Maine, six years; was proprietor of the United States Hotel, Portland eight years; last season was head clerk at Hotel Fisk, Old Orchard, Maine; can give best of recommendations from leading hotel men in the state of Maine. Address, Will H. McDonald, box 151 Woodfords Maine. oct21 tf

WANTED—MALE HELP.

WANTED—A COOK. CALL AT 217 Chavez street n6-5t*

WANTED—FINE COAT MAKERS; NONE others need apply. SAMPSON & McINNIS 253 N Main st n11-2t*

WANTED—MESSENGER BOYS FOR LOS Angeles District Telegraph Company. Good wages paid. Apply at 225 North Main street. o18-tf

WANTED—TWO GOOD MILKERS. APply at the office of Hammel & Denker, 17 Requena street. n11-1t

BOY WANTED—ONE TO LEARN THE bookbinding business. Must reside with his parents. Apply to Pridham Bros., bookbinders, 115 N. Los Angeles street. n9 5t

WANTED—FIRST-CLASS SOUND AND straight seamers on water pipes. Apply at the office of Lake Hemet Water Company, 25 N Main st., or at the works San Jacinto. E. L. MAYBERRY o26tf

WANTED—SALESMEN, SALESLADIES, stenographers, typewriters, copyists and clerks of all kinds can find positions by applying to the CLERKS EMPLOYMENT BUREAU, 363½ S. Spring st., rooms 9 and 10 o2tf

WANTED—A GENTLEMAN TO SOLICIT business and make transactions outside of real estate office; large salary paid to the right man who can introduce business. Address "RUSTLER," P. O. box 1032, Los Angeles, Cal. o15-tf

WANTED—FEMALE HELP.

WANTED—A GERMAN OR WELSH girl cook at 850 Flower street. o30-tf

WANTED—A FIRST-CLASS WAIST hand at 131 S Hill st. n10 3t*

FIRST-CLASS COAT, PANTS AND VEST makers wanted at Gordan Bros., 22 South Spring st nov5 tf

WANTED—GIRL FOR GENERAL HOUSE work in small family. Call at the corner of N. Hansen and Patrick Streets, E. L. A. Nov 6 5t* L. H. GIBBS.

WANTED—A LADY TO TRANSACT CERtain business which can be done at home, without interfering with other duties; no office work; intelligence and energy only required; $50 to $300 per month paid. Address "ENERGY," P. O. box 1032, Los Angeles, Cal. o15-tf

WANTED—MISCELLANEOUS.

WANTED—GIRL TO DO GENERAL WORK and plain sewing. Apply at corner of Ventura and Union ave. n10-3t*

WANTED—GOOD CANVASSERS, MALE or female; salary on commission or both. Apply at Room 56, Temple Block. n9-7t*

WANTED—TO RENT BY A RESPONSIble party, a vineyard, of not over 50 acres. Address, No. 65 N. Spring st. n8-7t

WANTED—MAN AND WIFE WOULD like a place in the city or country; wife to cook and man to do outside work. Address "J. P." this office. n9-3t*

WANTED—TO EXCHANGE 3 LOTS IN Vernon district, Central ave., for a horse and buggy. Apply or address, 65 N. Spring st. n8-7t

WANTED—FURNISHED ROOM FOR two gentlemen in private family, conveniently located, with or without board; must have two single beds. Address, with terms, "R. C. W.," Herald office. n8-tf

WANTED—A SMALL SUNNY ROOM IN respectable American family; location south of Temple and west of Spring. Rent must be moderate. Address rooms, Herald office. no5-tf

WANTED—EVERYBODY TO COME UP TO 116 West First street, Nadeau Block, to a free drink of the famous santa Fé Springs Mineral Waters. Received fresh daily. Headquarters for sale of property on Santa Fé route. LONG & EVERINGHAM, 116 W. First streets. n22 1w

FOR RENT—HOUSES.

FOR RENT—AN ELEGANT EIGHT-ROOM house between Fifth and Sixth, on Main street, with all modern improvements. Rent $50. Furniture for sale. Apply to owners, 120 Commercial street. Nov 6-1w.

FOR RENT—ROOMS.

FURNISHED AND UNFURNISHED rooms at 17 E. Fifth st. o625 1m*

FOR RENT—NICELY FURNISHED front room, 520 S. Hope street. o12tf

FOR RENT—TWO FURNISHED ROOMS for light housekeeping; 118 W Eleventh street. n10 2t*

FOR RENT—NEWLY FURNISHED ROOMS in new house. 302 South Hope St., near Fourth St. n11-3t*

COMFORTABLE ROOMS TO BE HAD AT reasonable rates at the St. Nicholas Hotel, Fort and Temple streets. Oct 31 tf

FOR RENT—FOUR UNFURNISHED rooms in private h. use in heart of city. Only those who will pay $75 per month need address "A. R." P. O. box 786. n10tf

FOR RENT—MISCELLANEOUS.

FOR RENT—AT FROM $3 TO $20 PER year; safe deposit boxes in absolutely fire and burglar proof chrome steel vault. Inspection invited. THE CHILDRESS SAFE DEPOSIT BANK, 37 South Spring st. n12-tf

BOARD AND LODGING.

PRIVATE BOARDING AT WHEELER'S Highland Villa, corner First and Hill street. Choice sunny rooms neatly furnished. Day board $5 per week. o22-tf

HOTEL ASHLEY—R. ASHLEY, PROPRIetor, No. 401 Temple street, Los Angeles, Cal. Elegantly furnished sunny rooms, single or en suite. Hot and cold baths. Terms, per day, $2 and $2.50. o15-3m

BELLEVUE TERRACE, FORMERLY Pickit Villa, 139 Pearl street, Los Angeles, Cal. The finest location in the city; take Sixth street cars. "Bellevue Terrace" consists of three buildings, all connected by front porch, and contains 140 as desirable rooms as can be found in Southern California. Board and room, $2 and $2.50 per day. Liberal arrangements made with persons desiring rooms and board by the month or year. Telephone 518. DANIEL PICKIT, Mrs. KATIE E. PICKIT, Proprietors. oc24.tf

FOR SALE.

FOR SALE—FINE PHAETON BUGGY, cheap. 210 South Alameda st. no7 tf

FOR SALE—OLD PAPERS, CHEAP. Apply at the Herald office. ag19-tf

FOR SALE—CORNER LOT ON PEARL street—a bargain. Call at 217 Chavez St. n9 5t*

FOR SALE—FOUR LOTS AT HYDE Park at a bargain. Call at 217 Chavez St. n9 5t*

FOR SALE—A FIRST-CLASS TWO-HORSE platform spring wagon. Apply to Wells-Fargo & Co. n3-tf

FOR SALE—SHEPHERD AND Spaniel Pups, $5. Address "Dog Fancier," this office. n3-7t

FOR SALE—A BARBER SHOP; CHOICE location; 636½ San Fernando street. Good reason for selling. n9-3t*

FOR SALE—$17,000—⅓ CASH, 110x148, corner of Downey and Hays; $6,000 improvements; lot 47x160 on Main, near Twelfth. Howe's office, 13 West First. o30-1m

FOR SALE—BAY HORSE, 4 years old, kind, gentle, sound and fast; weight 1300; valuable for family. Address J. T. B., box 1721. n10-3t*

FOR SALE CHEAP—STOCK RANCH OF 7000 acres; plenty of water—as a whole or in parts. MILLS, CRAWFORD & FIELD, 18 Court street. o11tf

FOR SALE—HOUSE AND LOT IN THE Schiefflin tract, 4 rooms, pantry and closets, $2500; $1500 cash. J. H. MILLER, 4 W. Second St. n11 3t*

FOR SALE—HOUSE, 4 ROOMS, AND barn 14x24, a fine view of the city and mountains, on City View and Cornwall streets, Boyle Heights. Price, $1800. J. H. MILLER, 4 W. Second St. n11 3t*

FOR SALE—3-ROOM HOUSE ON BOYLE Heights for $850; buy it, a bargain; in two-mile circle. J. H. MILLER, 4 W Second St. n11 3t*

FOR SALE—Continued.

FOR SALE—A BARGAIN IN BOYLE Heights, the beautiful Ganahl Tract. Lots from $450 up. J. H. MILLER, 4 West Second street. n11 3t*

FOR SALE—LOTS IN THE MONTAGUE Tract, near Main street, cement walks, $1450; one-half cash. J. H. MILLER, 4 West Second street n11 3t*

FOR SALE—A FINE LOT IN THE Golden Gate tract, close to car line, $450; ½ cash. J. H. MILLER, 4 West Second str. n11 3t*

FOR SALE—TWO LOTS ON LYLE street, 60x165 each, near the Schiefflin tract, E. L. A., $1,200; $400 cash. A bargain. J. H. MILLER, 4 West Second street. n11 3t*

FOR SALE OR RENT—TWO NEW 10-room houses, elegantly finished, situated in most desirable locality in the city. Price and terms very reasonable. WAITE & WADDELL, 16 S. Spring st. n11-4*

FOR SALE AT A BARGAIN—LOTS 10 and 11, fronting on Budlong avenue, in the Montgomery tract. Owner must go East and needs cash. ADAMS, SON & CO., 75 N. Spring st. n11-3t

FOR SALE—THE CHOICEST SPOT IN Los Angeles, either for a magnificent home or to subdivide. Nearly 3 acres on the clean side of Adams, near Grand avenue; beautiful trees and shrubbery. HUNTER & WALSH, 115 W. First st. oct28tf

FOR SALE—$3,500 WILL PURCHASE A lot with two houses within the mile circle; one house new; 6 rooms, hard finish; bath, pantry and closets; the other 4 rooms. The two will rent for $ 0. WAITE & WADDELL, 16 South Spring street. n9-3t

FOR SALE—2 BRUSSELS CARPETS, good as new; 1 black wolf robe, 1 silk plush robe, 1 handsome bedroom set, cost $100 new; 1 refrigerator, capacity 75 lbs; 1 banjo, 1 plush rocker and lot of chairs, at No. 12 Fifth st. n10 3t*

FOR SALE—$7500—THE TOWNSITE OF Savanna, on S. P. R. R., next station east of San Gabriel. Over 100 lots; title perfect; one-third cash, balance in one and two years; lots south of and adjoining depot. Address A. B. HOTCHKISS, Colton. n2-tf

FOR RENT—A NEW HOTEL OF 70 rooms, with all modern improvements, gas, water, etc., at San Fernando. Nominal rent for first year to any one who will furnish the building. n9-7t PORTER LAND & WATER CO., Corner First and Spring streets.

FOR SALE OR EXCHANGE—FOR LOS Angeles city or county property, western wild lands, 3 brick, two-story 7 room dwellings, well located, in St. Louis, Mo; 120 acres timber land in Wayne county, Mo.; 3 lots in Indianapolis, Ind.; 15 acres at Attica, Ind. CARR & COOK, 12 Court street nov2 30t*

FOR SALE—A BARGAIN—NEW HOUSE, furnished, 7 rooms, besides large hall, bath-room, pantry, shed, chicken house and corral; 3 lots, all fenced and entirely new; good location; parties going east, reason for selling. Price $5,500. Apply, Room 14, Roeder Block, 23 South Spring street o29-14t

FOR SALE OR RENT—A NEW ELEgant and commodious hotel, just completed; surrounded by an orange grove; situated in the most beautiful valley in the county, 1½ hour's ride from Los Angeles; an extraordinary bargain. Enquire at 24 West second st. n8-7t*

FOR SALE—HOUSE OF FOUR ROOMS, plastered and decorated in the latest style, all furnished, including good piano. Lot 50x174½ feet on Hansen street. Price, $3000. Terms, one half cash, balance in one and two years, at 10 per cent. interest. Apply to WM. M. HUGHES, 605 Downey avenue, East Los Angeles. oct28tf

FOR SALE, BY SIG WOLFF, 25 TEMPLE street—Lot 50x120 to 20-foot alley in Lucas avenue; $850; $250 cash, balance $25 per month.

6⅔ acres for subdivision on Santa Fe avenue; $8000 cash.

House of 4 rooms, lot 50x133 with well of water; $850, ¼ cash, balance 6, 12, 18 months. nno7 tf

WOOD FOR SALE—ON THE ALEX will tract, orange and walnut wood, gumwine, Eucalyptus stumps, and about 3000 feet of good pickets, fencing with baseboards complete. Apply to John Simmonds Superintendent, Eighth street between Central avenue and Alameda street. n11-2t

FOR SALE.

$3400—50 feet on Flower, near Eleventh.
$2100—2 lots at terminus of Second-street Cable Road, high and level.
$2400—2 lots on Water st., opposite Glassell's House.
$2 00—Cheapest lot on Grand ave.
$1500—Lot on Denver ave. near Ninth st.
$1000—House of 5 rooms on Pine st.
$1200 per acre—25 acres on Washington st., running through to Pico st., opposite the proposed Tourist Park.

BRADSHAW & ZELLNER, n9-7t Room 23, 33 South Spring St.

FOR SALE—City Property.

FOR SALE—A COSY HOUSE OF SIX rooms with bath, just completed. Immediate possession. Charming location, near Second street cable and Belmont Hotel. Lot 50x150. Price, $3250. DOBINSON & FAIRCHILD, new quarters, 25 N. Main, up stairs. o21-tf

FOR SALE—FINE LOT 50x152 BETWEEN Main street and Grand avenue, only $1500. Also fine lots with graded streets and cement sidewalks. A grand bargain, $800. And best of all a good lot close to Washington street, cheap, $750. See MILLER & HERRIOTH 239 N Main st. n11f

FOR SALE AT A BARGAIN—THE WELL known E. C. Neidt soap and Chemical manufactory with good established trade, large building with all machinery, elevator etc., etc. Well arranged for doing a large business, or would sell machinery, stock and fixtures, and rent the building, also lot of land on line of A. T. & S. F. R. R., fine location for large warehouse, several lots 50x120 and three dwellings. Apply at office of company foot of Chavez street near river or address P. O. box 1706, Los Angeles. o18tf

MISCELLANEOUS.

IF YOU WANT HELP, MALE OR FEMALE; if you want work, call on us. E. A. SPEGLE'S EMPLOYMENT OFFICE, No. 39 North Spring st., room 6 and 7. n9-4t*

FOR IMMEDIATE SALES LIST YOUR Coronado Beach lots with McCORD, MEEKER & CO., 1012 Fourth st., San Diego, Cal. oct16-tf

LAFFAYETTE HOTEL, 91 DUCOMMUN Street, room and board $5 per week; board without room $4 per week. n7 tf

GOOD BUSINESS CHANCES FOR SALE. Also we know of gentlemen with capital wanting partnerships. Inquire Southern California Registry and Employment Co., 120 and 122 W. First St. oct22-1m

ST. PAUL'S HOSPITAL AND HOME FOR Invalids, (formerly Los Angeles Hospital), is now located at 31 Sand str., east of Montreal str., and near the Temple street cable cars. Telephone No. 301. o20-1m

EXCELSIOR STEAM LAUNDRY—OFFICE No. 15 West Second street. Telephone 367. Our wagons call and deliver washing in all parts of the city. All orders promptly attended to. Only white labor employed. oct 26-12mos.

NOTICE.—THE CITY BOARD OF EDUcation requests all boys and young men between the ages of 12 and 21 who wish to attend a free night school to call at the office of the City Superintendent or Schools at 440 South Fort street, and register before November 15, 1887. n3 Th Sa 4t

REMOVAL! REMOVAL!—ON AND after Nov. 1st, we will occupy the large Store Room Cor. 6th and Spring, now occupied by Ralph Bros. The shelving, counters, scales and all fixtures in our present store for sale cheap. El Dorado Store, 124 N. Main St. Oct. 13-1mo.

LOST AND FOUND.

FOUND—BANK BOOK OF M. M. MILler. Owner can have by calling at this office. tf

LOST—A MOHAWK VALLEY MAP. Said map was mailed at Colton and directed to D. M. Harwood, Los Angeles, in July last. Finder will call at HERALD office and receive $5 reward. n6 1w*

FINANCIAL.

MONEY TO LOAN—$100 UP. OLMSTED & Crawford, room 13 Los Angeles National bank building. oct28-1m

$250,000 TO LOAN—LOWEST INterest. Apply direct, A. J. VIELE, room 23 Schumacher Block. m30-tf

$500,000 TO LOAN, LOWEST rates sums to suit. R. G. LUNT, 20 West First Street, Los Angeles Land Bureau, Los Angeles, Cal. n3-1m

DENTISTS.

A. DAMS BROS., DENTISTS, 23 S. SPRING street, rooms 4 and 5.
Gold fillings from $2 up.
Amalgam and silver fillings, $1.
Painless extraction of teeth by vitalized air or nitrous oxide gas, $1.
Teeth extracted without gas or air, 50 cents.
Best sets of teeth from $6 to $10. By our new method of making teeth, a misfit is impossible. All work guaranteed.
We make a specialty of extracting teeth without pain.
Office hours from 8 A. M. to 5 P. M. Sundays from 10 A. M. to 12 M. n8tf

Damiana Bitters regulate the stomach Michel Levy & Co., wholesale liquor dealers agents.

MISCELLANEOUS.

FELLOW-CITIZENS,

LADIES AND GENTLEMEN:—This is not intended as a spread-eagle oration or as a sample of our "Queen's English," but rather to remind you that it is growing late in the afternoon of 1887; that only 60 days remain to you for the accumulation of wealth before you must make up your annual balance sheet. Having full confidence in the proposition that all Yankees love the 'dollars of their daddies," and feeling absolutely positive that a rich return of those "daddy dollars" awaits all who invest a proportionate sum in the cream of all tracts in the southern part of the city—namely,

THE NADEAU ORANGE TRACT,

We most confidently invite you to do a little business with us. Bear with us while we tell you that the coming new boulevard of the city,

Central Avenue,

Will undoubtedly within a short time rival Figueroa street. That it is four miles long reaching from First street to the Ballona Harbor Railroad. That it is eighty feet wide and has a horse-car line the entire length (in course of construction). That in this beautiful NADEAU ORANGE TRACT, on the corner of Jefferson street and Central avenue, your townsman MR. DODSWORTH has purchased six beautiful lots and agrees with us to build at once a house to cost from $10,000 to $15,000. That several others have bought lots there with similar intentions, and we confidently expect to have the handsomest suburban tract in Los Angeles.

Now, time and space grows short, and we can only add: NOW IS YOUR OPPORTUNITY! We are UNDERSELLING EVERYBODY in the neighborhood; giving LONGER TIME, EASIER TERMS, and generally making it easy for the dear public to get a home. A lot for investment, or, if you please, to sell to the next man at a profit. Call and get price list, maps and general information of yours truly,

A. L. TEELE,

ROOMS 3 & 4, No. 10 COURT ST. General Agent.

n9 3m

GLADYSTA.

Contracts let for the elegant Gladysta Villa Hotel to cost $75.000.
Miles of water pipes to be laid this current month.
Railroad reaches there in a few days.
Plans drawn and contracts being let for twenty model houses to be built at Gladysta this winter.
Maps and price lists now published and ready for distribution.
Town Talk—How low the prices are, but we propose to help you make money.

☞A limited number at present prices now offered for the first time.
☞Full information, prices and maps at the office of

A. L. TEELE,

General Agent,
No. 10 Court St., Los Angeles

nov2-tf

IVANHOE!

The Best Investment Offered Anywhere in Los Angeles.

IVANHOE offers more inducements to purchasers of residence lots than any other suburb of Los Angeles. Among the many reasons why Ivanhoe property is a first-class investment, we may mention the following:

First—It is only four miles from the Court House in Los Angeles to the center of Ivanhoe.

Second—It is connected with Los Angeles by the best steam dummy railway in California.

Third—The fare from the city is five cents.

Fourth—Trains will run often enough and fast enough to accommodate business men.

Fifth—A complete water system furnishes water to every lot.

Sixth—The land is high and the atmosphere pure and dry.

Seventh—The soil is first-class.

Eighth—The lots are offered at prices far below other property near the city.

Ninth—The easy terms of payment f which are as follows: ONE-FIFTH cash, and the balance in eight equal monthly payments without interest.

If you want any further information, or wish to see Ivanhoe, call on us and we will cheerfully furnish all information.

BYRAM & POINDEXTER

AGENTS.

27 West First Street, Los Angeles.

au11 3m

Geo. D. Carleton & Co's.,

CHOICE BARGAINS.

CHOICE BARGAINS.

$1250—Fine residence lot, 50x165, North Sichel street.
$1500—Fine residence lot, 50x165, East Los Angeles.
$2000—Fine residence lot, 58 3-5x160, cement walks, Jones tract.
$125 per foot, lot 25x150, Wolfskill tract facing depot.
$450—Nice lot, 50x150 to alley, Fan Palm avenue.
$235—Lot in Jefferson tract, 50x150.
$250 per foot. Lot 40x137 on First street.
$5000—Lot on the the West side Grand avenue, between Tenth and Eleventh.
$2500—Lot on Beaudry avenue, Park tract, 50x150.
$600—Lot on Manzanita Heights, corner lot, 6 5x150. On Dummy road.
$4500—Handsome and perfect house of 5 rooms, large bathroom, pantry and closet. New house, lot 50x165 feet, handsomely planted to lawn, shrubs, Flowers, trees and vines, fine rockery, cement walks through place. On clean side of North Sichel street. This is the best bargain in the city. Call and examine.
$1650—Cottage of 4 rooms on St. John street Lot 50x120. Flowers and shrubs.
$2600—Gottage of 5 rooms, lot 50x150, East Pico street.
$10,000—Handsome residence of 8 rooms, bath and all modern conveniences. Lot 120x165 feet, handsomely laid out in lawn, flowers and shrubs. Only street near Downey avenue; one-third cash, balance to suit.
$125 per acre, 60 acres finest fruit land. Abundance of water for irrigation; 9 acres soft shell walnuts, 5 acres gum grove, 4 acres alfalfa, balance in vegetables and corn. One-half cash, balance 6 and 12 months.
$200 per acre, 50 acres fine fruit or vine land irrigating water. Located on Orangethorpe avenue, North Anaheim.
$500 per acre, 60 acres adjoining Fullerton on A. T. & S. F. R. R. ½ mile from depot. Will sell readily in 50 foot lots if subdivided. Forty acres in bearing vineyard, balance in barley; ⅓ cash, balance 6 and 12 months.
$200 per acre—Finest bargain in the county, 320 acres very choice land situated within a stone's throw of the Southern Pacific Railroad depot and only ⅝ of a mile from Atchison, Topeka and Santa Fe railroad depot; 40 acres bearing muscat raisin vines, 50 acres alfalfa, 100 acres in barley, balance in oats corn, etc., 6 flowing artesian wells, 6 miles of good fencing, large and modern two story house hard finished, large barns and stables, reservo

How Pale You Are!

is frequently the exclamation of one lady to another. The fact is not a pleasant one to have mention, but still the act may be a kindly one, for it sets the one addressed to thinking, apprises her of the fact that she is not in good health, and leads her to seek a reason therefor. Pallor is almost always attendant upon the first stages of consumption. The system is enfeebled, and the blood is impoverished. Dr. Pierce,s "Golden Medical Discovery" will act as a tonic upon the system, will enrich the impoverished blood, and restore roses to the cheek.

"I Love Her Better than Life."

Well, then, why don't you do something to bring the roses to her cheeks and the light to her eyes? Don't you see she is suffering from nervous debility, the result of female weakness? A bottle of Dr. Pierce's "Favorite Prescription" will brighten those pale cheeks and send new life through that wasting form. If you love her, take heed.

If you have catarrh, use the surest remedy —Dr. Sage's.

A young lady in one of our prominent institutions of learning, who was a great favorite, not only among her classmates, but with all the faculty, was obliged to give up her studies and return home seriously ill. Chronic nervous sick headache, accompanied by inpaired digestion, by which the circulation and nutrition of the brain was impaired, rendered her very miserable. A physician was called, who apparently, not understanding the nature of her ailment, failed to afford relief. A friend who had been similarly afflicted, and found immediate relief by using Frese's Hamburg Tea, recommended the same to her. She made trial of it and to her great joy found a decided improvement as the result. After a few days use of this popular remedy she was fully restored.

"The Dance of Death."

Now that the excitement occasioned by the advent of this publication is at a fever heat, and the critics, great or small, are exchanging their broadsides, the fact still remains that people will dance; and when the blood is heated and the pores are open, a sudden draft or slight exposure will cause many to contract colds, which, if neglected, will surely lead to serious results. Frese's Hamburg Tea is a sovereign remedy for congestion, biliousness, colds, etc.

Nipped in the Bud.

Is it not better to nip consumption, the great scourge of humanity, in the bud, than to try to stay its progress on the brink of the grave. A few doses of California's most useful production, SANTA ABIE, the king of Consumption, will relieve, and a thorough treatment will cure. Nasal catarrh, too often the forerunner of consumption, can be cured by CALIFORNIA CAT-R-CURE. These remedies are sold and fully warranted by C. H. Hance, 77 and 79 South Spring street, at $1, or three for $2.50.

"Dear mamma," said a smart little cherub of five or six summers, "do get some of Frese's Hamburg Tea—I don't like to take any other medicine—I always feel so well after taking a cup of it. It never makes me sick like those nasty pills."

MR. A. HIGGINS, of Wyoming, N. Y., says he had the piles for nearly 40 years, and was cured by using Gilmore's Pile Specific.—C. F. Heinzeman, agent, Los Angeles.

WHY WILL YOU SUFFER from Ague and Malaria when Gilmore's Aromatic Wine will cure you.—C. F. Heinzeman, agent, Los Angeles.

WE WARRANT Gilmore's Magnetic Felix to relieve the Asthma in one minute. C. F Heinzeman, agent, Los Angeles.

All respectable dealers keep Damiana Bitters. Michel Levy & Co., wholesale liquor dealers, agents.

Ladies who are troubled with cramps and nervousness should drink Damiana Bitters It is pleasant to take.

KIDNEY

Bladder, Urinary and Liver Diseases, Dropsy, Gravel, and Diabetes, are cured by

HUNT'S REMEDY

THE BEST KIDNEY AND LIVER MEDICINE.

HUNT'S REMEDY

cures Bright's Disease, Retention or Non-Retention of Urine, Pains in the Back, Loins, or Side.

HUNT'S REMEDY

cures Intemperance, Nervous Diseases, General Debility, Female Weakness, and Excesses.

HUNT'S REMEDY

cures Biliousness, Headache, Jaundice, Sour Stomach, Dyspepsia, Constipation and Piles.

HUNT'S REMEDY

ACTS AT ONCE on the Kidneys, Liver and Bowels, restoring them to a healthy action, and CURES when all other medicine fail. Hundreds have been saved who have been given up to die by friends and physicians.

Send for pamphlet to

HUNT'S REMEDY CO.,
Providence, R. I.

SOLD BY ALL DRUGGISTS.

DR. WALKER'S CALIFORNIA VINEGAR BITTERS

ONLY TEMPERANCE BITTERS KNOWN

The Old Reliable Remedy of 25 years standing cures its cures by Nature's Own Remedies, Disease arising from a Torpid Liver or Blood Impurities. It is free from alcohol or any kind of fusel poisons, being purely vegetable.

Vinegar Bitters is no uncertain medicine made to please the palate, or mislead the suffering. When taken it "proceeds to business," and the patient soon realizes the relief health and disease.

The friends of Vinegar Bitters are *Legion*. We have yet to hear of any one who has used this invaluable medicine without being benefited. Try it then, if in poor health, and you will soon find good health return. It is put up in two styles, viz: Full Strength, slightly bitter, and New Style, pleasant taste.

Price, $1.00 per bottle. Sole by all Druggists.

McDONALD DRUG CO.,
Washington and Charlton Streets, New York

sep25-wd-fr&sun-6m

THE GREAT REGULATOR

SIMMONS LIVER REGULATOR

PURELY VEGETABLE.

Are You Bilious?

The Regulator never fails to cure. I most cheerfully recommend it to all who suffer from Bilious Attacks or any Disease caused by a disarranged state of the Liver.

KANSAS CITY, MO. W. R. BERNARD.

Do You Want Good Digestion?

I suffered intensely with Forts Stomach, Headache, etc. A neighbor, who had taken Simmons Liver Regulator, told me it was a sure cure for my trouble. The first dose I took relieved me very much, and in one week's time I was as strong and hearty as I ever was. It is the best medicine I ever took for Dyspepsia.

RICHMOND, Va. H. G. CRENSHAW.

Do You Suffer from Constipation?

Testimony of HIRAM WARNER Chief-justice of Ga.: "I have used Simmons Liver Regulator for Constipation of my Bowels, caused by a temporary Derangement of the Liver, for the last three or four years, and always *with decided benefit.*"

Have You Malaria?

I have had experience with Simmons Liver Regulator since 1865, and regard it as the greatest blessing of the human family for diseases peculiar to malarial regions. So good a medicine deserves universal commendation.

REV. M. B. WHARTON,
Cor. Sec'y Southern Baptist Theological Seminary

Safer and Better than Calomel!

I have been subject to severe spells of Congestion of the Liver, and have been in the habit of taking from 15 to 20 grains of calomel, which generally laid me up for three or four days. Lately I have been taking Simmons Liver Regulator, which gave me no relief, *without any interruption to business.*

MIDDLEPORT, Ohio. J. RUGG.

J. H. Zeilin & Co., Philadelphia, Pa

PRICE $1.00.

TO THE UNFORTUNATE

Dr. GIBBON'S DISPENSARY

623 Kearny St.,

Corner of Commercial, San Francisco, Cal. Established in 1854, for the treatment of Sexual and Seminal Diseases. Such as Gonorrhea, Gleet, Stricture, Syphilis in all its forms, Seminal Weakness Impotency and Lost Manhood permanently cured. The sick and afflicted should not fail to call upon him. The Doctor has traveled extensively in Europe, and inspected thoroughly the various hospitals there, obtaining a great deal of valuable information, which he is competent to impart to those in need of his services. The Doctor cures when others fail. Try him. DR. GIBBON will make no charge unless he effects a cure. Persons at a distance CURED AT HOME. All communications strictly confidential. All letters answered in plain envelopes.

Send ten dollrrs for a package of medicine. Call or write. Address DR. J. F. GIBBON, Box 1957. San Francisco, Cal.

Mention Los Angeles HERALD. o7-1y

LADIES!! LADIES!!

ASK YOUR DEALER FOR THE

The Tailor Made Corset.

Constructed to conform in cut and shape to the present dress style

PERFECT IN SHAPE & WARRANTED TO GIVE SATISFACTION.

ROSENBAUM & CO.

125 and 127 Sansome St.

SAN FRANCISCO, CAL.

WHOLESALE SELLING AGENTS.

11-1m

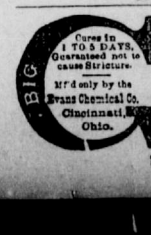

We cordially recommend your G as the best remedy known to us for Gonorrhœa and Gleet.

We have sold considerable, and in every case it has given satisfaction.

Alcott & Link, Hudson, N. Y

Sold by Druggists. Price $1.00.

LINES OF TRAVEL.

Pacific Coast Steamship Co.

GOODALL, PERKINS & CO., General Agents SAN FRANCISCO.

NORTHERN ROUTES

Embrace lines for Portland, Or.; Victoria, B. C., and Puget Sound, Alaska and all coast ports.

SOUTHERN ROUTES.
Time Table for November, 1887.

STEAMERS.	COMING SOUTH. Leave San Francisco	Arrive San Pedro	GOING NORTH. Leave San Pedro	Arrive San Francisco
Eureka	Oct. 30	Nov. 1	Nov. 2	Nov. 5
Santa Rosa	Nov. 1	" 3	" 5	" 7
Los Angeles	" 3	" 5	" 6	" 9
Queen of Pac	" 5	" 7	" 8	" 11
Eureka	" 7	" 9	" 10	" 13
Santa Rosa	" 9	" 11	" 12	" 15
Los Angeles	" 11	" 13	" 14	" 17
Queen of Pac	" 13	" 15	" 17	" 19
Eureka	" 15	" 17	" 18	" 21
Santa Rosa	" 17	" 19	" 21	" 23
Los Angeles	" 19	" 21	" 22	" 25
Queen of Pac	" 21	" 23	" 25	" 27
Eureka	" 23	" 25	" 26	" 29
Santa Rosa	" 25	" 27	" 29	Dec. 1
Los Angeles	" 27	" 29	" 30	" 3
Queen of Pac	" 29	Dec. 1	Dec. 3	" 5
Eureka	Dec. 1	" 3	" 4	" 7

The steamers Santa Rosa and Queen of Pacific leave San Pedro for San Diego on the dates of their arrival from San Francisco, and on their trips between San Pedro and San Francisco call at Santa Barbara and Port Harford (San Luis Obispo) only. The Eureka and Los Angeles call at all way ports.

Cars to connect with steamers leave S. P. R. R. depot, Los Angeles, as follows: With Santa Rosa and Queen of Pacific at 9:40 o'clock A. M. With Los Angeles and Eureka, going north, at 4:50 o'clock P. M.

For passage or freight as above or for tickets to and from

All Important Points in Europe,
APPLY TO
H. McLELLAN, AGENT.
Office, No. 8 Commercial St., Los Angeles.

Southern Pacific Company.

[PACIFIC SYSTEM.]

SUNDAY ..... OCTOBER 23, 1887,

Trains leave and are due to arrive at LOS ANGELES DAILY AS FOLLOWS:

LEAVE FOR.	DESTINATION.	ARRIVE FROM.
7:15 A. M.	Banning	6:50 P. M.
4:20 P. M.	Banning	10:15 A. M.
7:15 A. M.	Colton	6:50 P. M.
9:10 A. M.	Colton	4:15 P. M.
4:20 P. M.	Colton	10:15 A. M.
5:25 P. M.	Colton	8:15 A. M.
7:15 A. M.	Deming and East	6:50 P. M.
7:15 P. M.	El Paso and East	6:50 P. M.
4:30 P. M.	Fernando	8:30 A. M.
9:40 A. M.	Long Beach J'ct. and San Pedro	4:25 P. M.
4:50 P. M.	Long Beach J'ct. and San Pedro	8:45 A. M.
7:30 P. M.	Ogden and East	6:40 A. M.
9:25 A. M.	Santa Barbara	4:00 P. M.
1:30 P. M.	San Fran and Sac'to	12:15 P. M.
7:30 P. M.	San Fran and Sac'to	6:40 A. M.
9:20 A. M.	Santa Ana & Anah'm	3:45 P. M.
4:40 P. M.	Santa Ana & Anah'm	8:35 A. M.
9:30 A. M.	Santa Monica	12:20 P. M.
*10 A. M.	Santa Monica	*7:30 P. M.
1:00 P. M.	Santa Monica	4:20 P. M.
6:30 P. M.	Santa Monica	7:30 A. M.
5:00 P. M.	Santa Monica	8:20 A. M.
7:15 A. M.	San Bernardino	6:50 P. M.
9:10 A. M.	San Bernardino	4:15 P. M.
4:20 P. M.	San Bernardino	10:15 A. M.

*Sundays only.

Connection for San Bernardino is made at Colton with the Motor Road.

A. N. TOWNE, General Manager.
T. H. GOODMAN, General Passenger and Ticket Agent.
E. E. HEWITT, Superintendent, Los Angeles.
G. F. SMURR, Asst. G. P. and F. A.

California Central Railroad,

"SANTA FE ROUTE."

On and after Sunday, October 16th, 1887, trains leave and arrive at First Street station as follows:

Leave.		Los Angeles.		Arrive.
A	7:00 A. M.	San Bernardino	A	10:15 A.M.
A	7:50 A. M.	Kansas City Ex.	A	8:40 P.M.
A	8:30 A. M.	San Diego "	A	9:15 A.M.
B	11:30 A. M.	Duarte Accom.	B	3:30 P.M.
A	4:00 P. M.	San Bdo. "	A	5:00 P.M.
B	5:00 P. M.	Duarte "	B	2:05 P.M.
A	6:00 P. M.	San Diego Ex.	A	3:35 P.M.
C	11:30 P. M.	Duarte Theatre	C	7:30 P.M.
S	6:15 P. M.	" Accom.	S	9:08 A.M.

A, daily; B, daily except Sunday; C, Tuesday, Thursday and Saturday; S, Sunday only.

Depots foot of First street and Downey avenue.

N. B.—No baggage handled at Downey avenue Station.

Kansas City and San Diego trains do not stop for passengers at Downey avenue.

City Ticket Office, 239 North Main Street
H. B. WILKINS, General Passenger Agent.

J. N. VICTOR, Supt.
CHAS. T. PARSONS, Ticket Agent, 239 N. Main st., Los Angeles.
Oct 19 -

LUMBER YARDS.

KERCKHOFF-CUZNER

Mill and Lumber Company,

Wholesale and Retail Dealers in

LUMBER!

Yards at San Pedro (Wharf), Los Angeles (Main office), Pomona, Pasadena, Puenta, Lamanda, Monrovia, Azusa, Gleudora, Lordsburg, Burbank.

Planing Mills at Los Angeles, Pomona, Monrovia. n25-tf

Willamette Steam Mills Lumbering & Manufacturing Company,

Formerly the Oregon Lumber Company.

OREGON PINE and CALIFORNIA RED WOOD LUMBER of every description at their new yard On DATE, CHAVEZ & MISSION STREETS

We have a fine stock of LATHS, PICKETS, SHINGLES AND FINISHING LUMBER of a superior quality.

We are also prepared to fill orders on short notice for building materials of every description.

Particular attention paid to orders for unusual lengths and dimensions.

Orders solicited.

jy16-tf J. A. RUSS, Agent.

J. A. HENDERSON, President.
J. R. SMURR, Vice-Pres. and Treas.
WM. F. MARSHALL, Secretary

SOUTHERN CALIFORNIA LUMBER COMPANY.

LUMBER AND BUILDING MATERIAL

Office and yard, 180 East First St., Los Angeles, Cal. m19-1y

J. M. GRIFFITH COMPANY

Lumber Dealers.

MANUFACTURERS OF

Doors, Windows, Blinds, Stairs,

STAIR-RAILS, BALLUSTERS,

Newell Posts and mill work of every description, and dealers in Lime, etc.

532 N. Alameda St., Los Angeles. nov1-tf

PERRY, MOTT & CO'S Lumber Yards

AND PLANING MILLS,

NO. 76 COMMERCIAL STREET

nov1-tf

Washington Villa Tract!

—SITUATED—

Between Washington Adams, Tober man and Haywood Sts.

ELEGANT NEIGHBORHOOD!

PRICES LOWER THAN AUCTION FIGURES!

Softer than a Syndicate!

Having dealt largely in the adjacent properties—the Longstreet, Ellis, Severance and Park Villa Tracts—and having always made money for our clients, we can highly recommend an investment in this tract.

First Come First Served!

Stone Sidewalks now being laid.

One-third cash; 6, 12 and 18 months to close trade.

C. A. SUMNER & CO.,
No. 5 N. Main St. oc20-tf

LEGAL.

Notice of Guardian's Sale of Real Estate.

NOTICE IS HEREBY GIVEN THAT IN pursuance of an order of the Superior Court of the county of Los Angeles, State of California, made on the 7th day of November, 1887, in the matter of the estate and guardianship of Agnes Mary Bennett and James Henry Bennett, minors, the undersigned, the guardian of the persons and estates of said minors, will sell at private sale, to the highest bidder, and subject to confirmation by said court, on or after Saturday, the 26th day of November, 1887, all the right, title, interest and estate of said minors, and of each of them, of, in and to those two certain parcels or tracts of land, situate in the county of Los Angeles, State of California, and bounded, and more particularly described as follows, to-wit:

First: That tract of land beginning at a point in the centre line of Colorado street extension distant east 83 chains and 40½ links from the east side of what are known as the "lands of the Lake Vineyard Land and Water Association," thence running east 7 chains and 19½ links; thence running at right angles south along the centre line of said street 22 chains and 43 links; thence running at right angles west 7 chains and 19½ links; thence running at right angles north 22 chains and 43 links to the point of beginning, containing 15 71-100 acres of land, more or less, reserving therefrom a strip of land 25 feet wide from the north and east sides for a road.

Second: That other parcel of land in the Rancho San Pascual known as lot number 50, of the subdivision of the "land in the arroyo seco, belonging to the San Gabriel Orange Grove Association," as surveyed in March, 1876, by E. T. Wright, and according to the map thereof, recorded in book 3 of miscellaneous records pages 279, 280, 281, 282 and 283, in the office of the County Recorder of said county of Los Angeles, containing 2 88-100 acres of land.

The interest of said minors in the tract firstly above described, is an undivided one-half thereof, and in the tract secondly above described, is an undivided one-fourth thereof, and being owned by said minors as tenants in common in equal shares.

Terms and conditions of sale: The whole of the purchase money of the tract of land hereinbefore secondly described to be paid in cash, and $5334 of the purchase money of the tract of land hereinbefore firstly described to be paid in cash, and the balance thereof to be paid on or before the 15th day of July, 1888, said deferred payment to bear interest from the date of sale at the rate of ten per cent. per annum, and to be secured by the promissory note and mortgage of the purchaser on said real estate, all payable in United States gold coin.

Bids or offers for said property must be in writing, and may be left at the office of Lee & Scott, room 21 Temple block, in Los Angeles City, in said county, or may be delivered to said guardian, or may be filed in the office of the Clerk of said court.

MARY A. BENNETT, Guardian of the persons and estates of Agnes Mary Bennett and James Henry Bennett, minors.

Dated November 9th, 1887. n10-td

IN RE ORDINANCE FOR THE SANTA Monica Outlook Railroad Company.

The following ordinance was adopted by the Board of Supervisors November 8, 1887, by the following vote:

T. E. Rowan, aye.
Oscar Macy, aye.
W. T. Martin, aye.
J. W. Venable, aye.
Jacob Ross, aye.
Noes, none.

An ordinance granting a franchise to the Santa Monica Outlook Railroad Company. The Board of Supervisors of the County of Los Angeles, State of California, do ordain as follows:

Section 1. There is hereby granted to the Santa Monica Outlook Railroad Company, a corporation duly organized under the laws of the State of California, a franchise and right to be exercised and extended for a period of fifty (50) years from this date, for the following purposes: To construct, equip, carry on and maintain a steam railroad along the following line: Commencing at the point in Los Angeles county, California, where the westerly line of the town of Santa Monica, as incorporated, intersects the high water mark of the Pacific Ocean, and running thence northerly along the line of high water mark and along said Pacific Ocean, but within said high water mark to the point where the Malibu Cañon and the waters flowing therefrom intersect said high water mark, said right of way being sufficient in width to enable said corporation to fully construct, equip and operate such railroad, provided that no obstruction shall be made to the county road; the northerly boundary of said right of way being the Ranchos San Vicente Bocade Santa Monica and Topanga Malibu Sequez, and being between the Pacific Ocean and said ranchos and all in said county.

Section 2. This ordinance shall be published together with the names of the members voting for and against the same, for one week from this date in the HERALD, a newspaper published in this county.

[SEAL] T. E. ROWAN, Chairman Board of Supervisors.
Attest: C. H. DUNSMOOR, Clerk.
By J. M. DUNSMOOR, Deputy.

Notice of Sale of Real Estate at Private Sale.

NOTICE IS HEREBY GIVEN THAT IN pursuance of an order of the Superior court of the county of Los Angeles, State of California, made on the 17th day of October, 1887, in the matter of the guardianship of the person and estate of Irenio Abila, an incompetent person, the undersigned, the guardian of the said incompetent person, will sell at private sale to the highest bidder, for cash, gold coin of the United States, and subject to confirmation by said Superior Court, on or after saturday, the 26th day of November, 1887, at room No. 2, Allen block, on the corner of Temple and Spring streets, in the city of Los Angeles, California, where offers and bids therefor will be received, all the right, title and interest and estate of the said Irenio Abila in and to all that certain lot, piece, or parcel of land, to-wit: Lying and being in the city of Los Angeles, county of Los Angeles, State of California, and bounded and described as follows, to wit: Commencing at a point south 60¾ degrees, east along a willow hedge distant 6.37½ chains from the southeasterly corner of a 2½ acre tract of land formerly or now belonging to C. White, said tract of land formerly belonging to V. D. de Abila, and running thence north 31¾ degrees, east 12.22 chains to a point in the south line of the land now or formerly belonging to M. L. Wicks; thence along said line south 44 degrees 6 minutes, east 2.56½ chains to a point; thence south 31¾ degrees, west 11.51 chains to a point in the line of willow hedge, thence north 60¾ degrees, west 2.48½ chains to the place of beginning.

Terms and conditions of sale, cash gold coin of the United states, ten per cent of the purchase money to be paid on the day of sale, balance on confirmation of sale by said Superior Court, deed at expense of purchaser. B. F. BRAGG, Geardian of the person and estate of Irenio Abila, an incompetent person.

Dated, Los Angeles, Nov. 7, 1887. n9-td

Proposals for the Purchase of Los Angeles County Bonds.

SEALED PROPOSALS WILL BE RECEIVED by the undersigned up to Monday, December 5, 1887, at 10 o'clock A. M., for the purchase of all or any part of one hundred (100) Los Angeles county courthouse bonds, numbered from one (1) to one hundred (100), inclusive, payable on the 1st day of January, A. D. 1907, or at any time before that date, at the pleasure of the said county, in gold coin of the United States, with interest thereon at the rate of four and one-half per cent per annum, payable semi-annually on the 1st day of January and on the 1st day of July of each year.

Said bonds having been issued in conformity with resolutions of the Board of Supervisors of Los Angeles county, dated September the 6th A. D. 1886, and December the 9th and 29th, A. D. 1886, and under authority conferred upon said board by the provisions of an act of the Legislature of the State of California entitled "An act to establish a uniform system of county and township government," approved March 14, A. D. 1883.

None of said bonds will be sold for less than face value, nor shall any sale thereof be final or valid until approved by said Board of Supervisors, and the right is hereby expressly reserved to reject any or all aforesaid proposals.

All such bids must be accompanied by a duly certified check to the amount of ten (10) per cent of the bid.

Mark envelope: "Proposal for the purchase of courthouse bonds."

By order of the Board of Supervisors.
J. W. BROADED, Treasurer of Los Angeles County.
Los Angeles City, Cal., November 8, 1887. n9td

Notice for Publication.

LAND OFFICE AT LOS ANGELES, CAL., October 22nd, 1887.—Notice is hereby given that the following-named settler has filed notice of his intention to make final proof in support of his claim, and that said proof will be made before Register and Receiver at Los Angeles, on December 21st, 1887, viz: Henry Gede, Palmsdale, Trego P. O., Cal., Pre. D. S. No. 4381 for the E. ½ of NW. ¼ and E. ½ of SW. ¼, Sec. 30, Township 6, Range 11 West, S. B. M.

He names the following witnesses to prove his continuous residence upon, and cultivation of said land, viz: Henry Holst, of Palmdale, Trego P. O.; Gottlieb Elksnat, of Palmdale, Trego P. O.; Charles Hahn, of Palmdale, Trego P. O.; John Watkins, of Alpine Station, Trego P. O.

J. D. BETHUNE, Register.
n10-30t

NOTICE.

NO CURE NO PAY—LADIES: I GUARantee to cure all female complaints or make no charge. All the cost will be a trifle for medicine.

Also, Rheumatism, Neuralgia, Bronchitis, Sore Eyes, Ulcers, Old sores and other diseases too numerous to mention.

I will remain in Los Angeles until the 15th, stopping at the Missouri House, opposite Union Depot Hotel. Call from 8 to 11 A. M. and 2 to 5 P. M. E. W. WILLMITE, M. D. nov1 1m

South Redlands!

$10,000

Worth sold in 10 days.

A. E. DITCH,
31 S. Main St., Mott Market.
oct29 tf

SIERRA MADRE

J. N. GREGORY, SOLE AGT., CORNER First and Main streets. The trade supplied. ja16

BIDS FOR PAVING.

SEALED BIDS WILL BE RECEIVED BY the County Clerk up to Saturday Nov. 12, at 10 a. m. for the printing of 50,000 Registration Blanks, copy of book to be furnished by the Clerk. By order of Board of Supervisors.

C. H. DUNSMOOR, Clerk.
By J. M. DUNSMOOR, Deputy.
n8-2t

GENERAL CONTRACTOR.

THE UNDERSIGNED IS PREPARED TO FURNISH ESTIMATES ON WORK, BUILD AND EQUIP STREET RAILROADS, TRUSS BRIDGES, IRON AND COMBINATIO PILE DRIVING AND WHARF BUILDING, FURNISH ALL TOOLS AND EQUIP PILE DRIVERS FOR ALL WORK.

T. W. FERGUSON,
Residence, 934 S. Olive Street.
oct13-1m

NOTICE.

NO CURE NO PAY—LADIES: I GUARantee to cure all female complaints or make no charge. All the cost will be a trifle for medicine.

Also, Rheumatism, Neuralgia, Bronchitis, Sore Eyes, Ulcers, Old sores and other diseases too numerous to mention.

I will remain in Los Angeles until the 15th, stopping at the Missouri House, opposite Union Depot Hotel. Call from 8 to 11 A. M. and 2 to 5 P. M. E. W. WILLMITE, M. D. nov1 1m

LEGAL.

NOTICE FOR PUBLICATION.

LAND OFFICE AT LOS ANGELES, CAL., October 10, 1887. Notice is hereby given that the following-named settler has filed notice of his intention to commute and make final proof in support of his claim, and that said proof will be made before the Register and Receiver at Los Angeles, Cal., on Tuesday, December 13, 1887, viz.: Henry G. Mayer, Homestead Application No. 1400, for the NE¼ of section 20, T. 7 N., R. 13 W., S. B. B. and M. He names the following witnesses to prove his continuous residence upon and cultivation of, said land, viz.: Mike Weber, of Maynard, Los Angeles county; Henry Benson, of Maynard, Los Angeles county; Joe Arnold, of E. First street, Los Angeles; William Grosser, of Los Angeles. J. D. BETHUNE, Register.
oct11-30t

Notice of Application to Purchase Timber Land.

LAND OFFICE AT LOS ANGELES, CAL., Sept mber 7th, 1887.

NOTICE IS HEREBY GIVEN THAT IN compliance with the provisions of the Act of Congress, approved June 3, 1878, entitled "An Act for the sale of Timber Lands in the states of Ca ifornia, Oregon, Nevada and Washington Territory," Frederick C. Burlingame, whose post-office address is Los Angeles, California, has this day filed in this office his application to purchase the SW¼ section 28, in township No. 2 N, range No 11 W, of the S. B. meridian. All persons holding any adverse claim thereto are required to present the same at this office within sixty days from the first publication of this notice. J. D. BETHUNE, Register.
sep14 60t

Notice for Publication.

LAND OFFICE AT LOS ANGELES, CAL., August 5, 1887. Notice is hereby given that the following-named settler has filed notice of his intention to make final proof in support of his claim, and that said proof will be made before U. S. Land Office at Los Angeles, Cal., on January 7th, 1888, viz: Alexander Fraser, pre. D. S. No. 4122, for the SE¼ of SW¼, S½ of SW¼ and SW¼ of SE¼ Sec. 2, Tp. 7, north of range 19, W. S. B. M.

He names the following witnesses to prove his continuous residence upon, and cultivation of, said land, viz: W. C. Saxton, of Gorman's Station, Cal.; W. H. Moore, of Gorman's Station, Cal.; John Hall, of Gorman's Station, Cal.; J. L. Henderson, of Gorman's Station, Cal.

J. D. BETHUNE, Register
oct13-1m

Notice for Publication.

LAND OFFICE AT LOS ANGELES, CAL., August 5th, 1887. Notice is hereby given that the following-named settler has filed notice of his intention to make final proof in support of his claim, and that said proof will be made before U. S. Land Office at Los Angeles, Cal., on Tuesday, December 13, 1887, viz.: Henry G. Mayer, Homestead Application No. 1400, for the NE¼ of section 20, T. 7 N., R. 13 W., S. B. B. and M. He names the following witnesses to prove his continuous residence upon and cultivation of, said land, viz.: Mike Weber, of Maynard, Los Angeles county; Henry Benson, of Maynard, Los Angeles county; Joe Arnold, of E. First street, Los Angeles; William Grosser, of Los Angeles. J. D. BETHUNE, Register.
oct11-30t

Notice of Application to Purchase Timber Land.

LAND OFFICE AT LOS ANGELES, CAL., Sept mber 7th, 1887.

NOTICE IS HEREBY GIVEN THAT IN compliance with the provisions of the Act of Congress, approved June 3, 1878, entitled "An Act for the sale of Timber Lands in the states of Ca ifornia, Oregon, Nevada and Washington Territory," Frederick C. Burlingame, whose post-office address is Los Angeles, California, has this day filed in this office his application to purchase the SW¼ section 28, in township No. 2 N, range No 11 W, of the S. B. meridian. All persons holding any adverse claim thereto are required to present the same at this office within sixty days from the first publication of this notice. J. D. BETHUNE, Register.
sep14 60t

Notice for Publication.

LAND OFFICE AT LOS ANGELES, CAL., August 5, 1887. Notice is hereby given that the following-named settler has filed notice of his intention to make final proof in support of his claim, and that said proof will be made before U. S. Land Office at Los Angeles, Cal., on January 7th, 1888, viz: Alexander Fraser, pre. D. S. No. 4122, for the SE¼ of SW¼, S½ of SW¼ and SW¼ of SE¼ Sec. 2, Tp. 7, north of range 19, W. S. B. M.

He names the following witnesses to prove his continuous residence upon, and cultivation of, said land, viz: W. C. Saxton, of Gorman's Station, Cal.; W. H. Moore, of Gorman's Station, Cal.; John Hall, of Gorman's Station, Cal.; J. L. Henderson, of Gorman's Station, Cal.

J. D. BETHUNE, Register
oct13-1m

Notice for Publication.

LAND OFFICE AT LOS ANGELES, CAL., August 5th, 1887. Notice is hereby given that the following-named settler has filed notice of his intention to make final proof in support of his claim, and that said proof will be made before the Register and Receiver at Los Angeles, Cal., on November 24th, 1887, viz: William Black, Homestead Entry, No. 2188, for the SW¼, Sec. 2, Township 7 north, Range 16 west, S. B. M.

He names the following witnesses to prove his continuous residence upon, and cultivation of, said land, viz: W. H Moore, of Gorman's Station, Cal.; Alex. Fraser, of Gorman's Station, Cal.; J. L. Henderson, of Gorman's Station, Cal.; Juo Hall, of Gorman's Station, Cal.

J. D. BETHUNE, Register
oct13-1m

Executor's Sale of Real Estate.

PROPOSALS WILL BE RECEIVED ON or before November 10, 1887, for the purchase of that large and desirable lot on the southwest corner of Olive and Fifth streets, being 120 feet on Olive and 225 feet on Fifth. Terms—One-half cash, balance in six months with interest. Sale subject to approval of Probate Judge. The executors reserve the right to reject all bids. Address

LAURA M. NADEAU, Executrix, or
S. B. CASWELL, Executor of the estate of Remi Nadeau, deceased. o30td

NOTICE.

WE THE UNDERSIGNED OWNERS AND holders of more than two-thirds of the Capital Stock of the Semi-Tropic Land and Water Co., hereby consent that the principal place of business of the said Company be changed from Los Angeles, Los Angeles county, to Rialto, San Bernardino county, California.

	Shares.
Samuel Merrill	200
J. B. Tibbitt	5333⅓
J. D. Compton	50
F. C. Howes	2000
Frank McCain	297
F. J. Nettleton and John Nettleton	1497
M. Sweesy	5333⅓
F. C. Miller	5333⅓
	Oct224t.

STOCKHOLDERS' MEETING

OFFICE OF THE LOS ANGELES CITY Water Company, Los Angeles, October 29, 1887.—Notice is hereby given that the annual meeting of the stockholders of the above company will be held on Monday, the 21st day of November, A. D. 1887, at 3:30 o'clock P. M., at the office of the company on the plaza, Los Angeles City, for the purpose of electing Trustees for the year ensuing.

S. H. MOTT, Secretary.
[City papers please copy.] o30-1d

NOTICE TO STOCKHOLDERS.

THE ANNUAL MEETING OF THE Stockholders of the Temple-street Cable Railway Company will be held at the Office of the Company, No. 25 Temple street, on Wednesday, November 16, 1887, at 10 A. M., for the election of a Board of Directors and transaction of necessary business.

oc29 td F. W. WOOD, Secretary.

NOTICE.

U. S. LAND OFFICE, LOS ANGELES, CAL., September 27, 1887.—Complaint having been entered at this office by John B. Merriss against Elijah Gregory for abandoning his homestead entry No. 2091, dated February 19, 1885, upon the NE ¼ section 8, township 8 N. Range 16 W, in Los Angeles County, California, with a view to the cancellation of said entry; the said parties are hereby summoned to appear at this office on the 11th day of January, 1888, at 10 o'clock A. M., to respond and furnish testimony concerning said alleged abandonment.

J. D. BETHUNE, Register.
o26-30t I. H. POLK, Receiver.

Notice for Publication.

LAND OFFICE AT LOS ANGELES, CAL., October 17th, 1887. Notice is hereby given that the following-named settler has filed notice of his intention to make final proof in support of his claim, and that said proof will be made before Register and Receiver at Los Angeles, Cala., on November 24th, 1887, viz: William Black, Homestead Entry, No. 2188, for the SW¼, Sec. 2, Township 7 north, Range 16 west, S. B. M.

He names the following witnesses to prove his continuous residence upon, and cultivation of said land, viz: W. H Moore, of Gorman's Station, Cal.; Alex. Fraser, of Gorman's Station, Cal.; J. L. Henderson, of Gorman's Station, Cal.; Juo Hall, of Gorman's Station, Cal.

J. D. BETHUNE, Register.
o18-30t

NOTICE.

U. S. LAND OFFICE, LOS ANGELES, Cal, October 3d, 1887—Complaint having been entered at this office by Frank Shrier against James G Smith for abandoning his homestead entry, No. 2,100, dated February 21st, 1885, upon the SE¼ of section 32, township 9 N, range 13 W., S. B. M., in Kern County, California, with a view to the cancellation of said entry; the said parties are hereby summoned to appear at the office on the 25th day of January, 1888, at 10 o'clock A. M., to respond and furnish testimony concerning said alleged agreement.

J. D. BETHUNE, Register.
Oct 29-30t I. H. POLK, Receiver.

In the Superior Court

STATE OF CALIFORNIA, COUNTY OF Los Angeles. In the matter of the estate of Friedrich Sedelmaier, dec ased. Notice for publication of time for proving will, etc. Notice is hereby given that Monday, the 21st day of November, 1887, at 10 o'clock A. M. of said day, at the courtroom of this court, Department Two thereof, in the Jones block, city of Los Angeles, county of Los Angeles, and State of California, has been appointed as the time and place for hearing the application of Charles Kapus, of said county and State, praying that a document now on file in this court, purporting to be the last will and testament of the said deceased, be admitted to probate, and that letters of administration with will annexed be issued thereon to said Charles Kapus, at which time and place all persons interested therein may appear and contest the same.

Dated November 9, 1887.
C. H. DUNSMOOR, County Clerk.
By M. J. ASHMORE, Deputy. n10 10t

Notice—Timber Culture.

U. S. LAND OFFICE, LOS ANGELES, LOS ANGELES, Cal., Sept. 7, 1887.

COMPLAINT HAVING BEEN ENTERED at this office by Harry D. Wilkerson against James W. Coffee for failure to comply with the law as to Timber Culture Entry No. 628, dated January 12, 1884, upon the SW¼ of section 12, township 8 N., range 14 W., in Los Angeles county, California, with a view to the cancellation of said entry; contestant alleging that James W. Coffee has done no breaking or plowing on said tract whatever, nor planted any trees, seeds or cutting thereon, nor caused any plowing, breaking or planting to be done. The said parties are hereby summoned to appear at this office on the 5th day of April, 1888, at 10 o'clock A. M., to respond and furnish testimony concerning said alleged failure.

J. D. BETHU

AILY HERALD.

FOREIGN FIELDS.

Crown Prince's Condition Causes Great Alarm.

BERLIN, November 9.—A bulletin graphed from San Remo to the *al Gazette*, at the request of the n Prince, setting forth the con- of the Prince, has awakened eral sorrow and sympathy. It is d that the anxiety caused by the n Prince's illness will retard the ress of the Emperor. The Em- is greatly distressed over the t'on o' her husband and so .

SULLIVAN'S LONDON DEBUT.

LONDON, November 9.—John L. llivan made his first public appear- at St. James' hall to-night. re was an enormous crowd pres- Sullivan was introduced by Jem ith, and expressed thanks for the ption he had met with and hoped ith would beat Kilrain. Sullivan ed with two or three leading pu- ists, and although slightly out of ndition, his smartness greatly ased the critics.

THE PANAMA CANAL.

PARIS, November 9.—Victor De sseps, in a letter published to-day, tes that his father, Count Ferdi- nd De Lesseps, will soon make an- her trip to Panama. He repeats promise that the canal will be ned February 9th. A further loan the canal will be required. The tter is intended to reassure the rmed holders of shares of the nama canal.

A VISIT TO O'BRIEN.

DUBLIN, November 9.—Justice of the ace Egan has paid a visit to O'Brien the prison at Tullamore, and states at he found him looking exceedingly . O'Brien told him that he had not d a change of linen since he entered rison. The governor of the jail, who as present, replied that he could ve a change if he wished, meaning at he could have prison clothes.

LORD MAYOR'S DAY.

LONDON, November 9.—The Lord Mayor's procession to-day was of the nest description. There was a avy rainfall. The threatened dem- nstration of roughs did not take place.

MAZANO SELECTED.

ROME, November 9.—General Ma- no will take supreme command at assowah. He will to-day issue a anifesto promising to protect the ri- ndly tribes and the interests of e colony.

At Peace.

A stomach in revolt is an obdurate rebel Corrected with Hostetter's Stomach Bitters, its dissentions with the food introduced into it in unwary moments of appetite ceases. Then it is at peace. Then dyspepsia abandons its grip. Then such fractious manifestations as heartburn, a sinking sensation in the pit of the abdomen between meals and unnatural fullness afterwards, flatulence, acid guipings, biliousness, &c., cease to inflict martyrdom. After a course of the national tonic and alterative, the liver and bowels, always more or less disordered during a prolonged attack of indigestion, resume their functions and become regular. Thus not only dyspepsia, but its concomitants, constiration and biliousness, are conquered by the medicine, which remedies their fruitful cause, weakness of the organs of digestion. The epigastric nerve, cellular tissue, in short, every organ that bears a part in the digestive processes acquires vigor and regularity from the benign invigorant.

Sudden Death.

DR. FLINT'S HEART REMEDY will prolong life by preventing those sudden deaths from heart disease which bring untold grief to families, often plunging them into poverty, because of the untimely decease of the bread-winner. At druggists, $1.50. Descriptive treatise with each bottle; or address, J. J. Mack & Co., S. F.

Damiana Bitters regulate the stomach Michel Levy & Co., wholesale liquor dealers agents

HALL'S
SARSAPARILLA
Cures all Diseases originating from a disordered state of the BLOOD or LIVER. Rheumatism, Neuralgia Boils, Blotches, Pimples, Scrofula Tumors, Salt Rheum and Mercurial Pains readily yield to its purifying properties. It leaves the Blood pure, the Liver and Kidneys healthy and the Complexion bright and clear.
J. R. GATES & CO Proprietors

DRS. C. & FRANK STEVENS
— DENTISTS, —

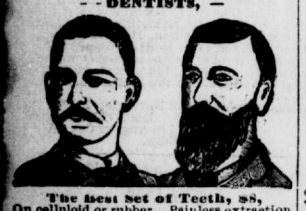

The best Set of Teeth, $8,
On celluloid or rubber. Painless extraction of teeth by nitrous oxide gas or vitalized air. Fine gold fillings a specialty. All operations at Eastern prices and guaranteed.
ROOMS 18 AND 19 SCHUMACHER BLOCK, 7¼ N. Spring.
Open Sundays from 9 to 12. my6tf

SEABRIGHT.
—BEING—
THE CERRITOS ADDITION
TO LONG BEACH,
The proprietors offer, for a short time only, lots in this most desirable townsite, in even blocks, at
$50 FOR INSIDE LOTS,
$75 FOR CORNERS,
$300 FOR ONE-ACRE PLOTS,
$250 PER ACRE FOR 5-ACRE PLOTS.
The climate of Seabright is unsurpassed, the soil being exceedingly fertile, and is in full view of the ocean, being a sterling investment for those desiring homes.
For further particulars apply to
F. CHESTER, Sec'y,
oct26-3m 113 W First St.

THE Sign of the Arkansaw Cough Syrup is looking you all square in the face.
Do you want a sure, safe and reliable Cough Syrup? Are you troubled with a Cough, Cold, Bronchitis or Lung Complaint? Do your Babies keep you awake all night with Hacking Coughs, Colds in the Head, etc. Do you want something reliable in the house to meet these emergencies? We answer to all: "Go to your Druggist, and get a Bottle of the Arkansaw Cough Syrup, and be troubled no more." Price, 50 cents per Bottle!
C. H. HANCE, wholesale and retail and Manufacturing Pharmacist, 77 and 79 North Spring street. Telephone No. 1165. P. O. Box 1165.

MISCELLANEOUS.

Emil Frese's
HAMBURG TEA

IT IS IMPOSSIBLE TO SAY TOO MUCH IN PRAISE OF THIS GOOD OLD STANDARD family medicine. It cannot be too highly recommended, as it is truly a MARVEL OF THE AGE, and no household should be without it. It prevents as well as cures Skin Diseases, Gout, Rheumatism, Gravel, and all Kidney Diseases, Affected Liver, Headache, Nausea, Bile Wind, Indigestion, Constipation, Diarrhœa and Dysentery, Fever and Ague, Sleeplessness, Lassitude, Foul Breath, and every disease brought on or aggravated by a disordered stomach. It is a Specific against contagion and an efficacious remedy for Billiousness, Nervousness, Scrofula, Jaundice and Dyspepsia.

It Purifies the Blood, Cleanses the stomach and Bowels, and gives the whole system a Healthy and Delightful Tone. There never was a Medicine for the Nursery equal to it.

FOR SALE BY ALL DRUGGISTS AND GROCERS.

SEMI-TROPIC
LAND AND WATER CO.

29,000 Acres 29,000

Of the best citrus land in the State offered for sale in twenty-acre blocks, and can be bought in five, ten, fifteen or twenty acre subdivisions.

Lytle Creek Water Piped on Each Lot.

Avenues 150 feet in Width Traverse the Tract.

Water Furnished from a Covered Cement Ditch

This land lies on the elevated plain directly west of San Bernardino City. The plain is a vast elevated tableland with just enough of gentle undulation to break the monotony of the landscape.

Owing to the elevation, frost is practically unknown. Flowers in myriads bloom during the winter, the tenderest tomato sprigs are unscathed by frost, and the orange blossoms bloom in beauty throughout the winter. The view is one of the noblest and most picturesque in nature. Each twenty-acre lot has a fine road at each end.

There are 29,000 acres in this tract, but 10,000 acres only are as yet surveyed. The town, Rialto, is located near the center of this 10,000-acre tract, and on the California Central.

The California Central and the Southern Pacific both traverse this great tract, and in all probability the Southern Pacific's parallel route will soon add a third railroad to this princely citrus tract. The western line of the tract is about two miles distant from the San Bernardino Court House.

This plain grows as fine oranges as the world has ever seen and the finest quality of citrus fruit generally, as buyers can see for themselves. There is no better raisin grape land in California. In fact all sub-tropical productions flourish to perfection.

FOR SALE BY
COMPTON & SHIVELY,
55 N. Spring St.,
Or RIALTO, San Bernardino Co., Cal. oct14-1m

$250. ELLA TRACT. $250.
184- LOTS - 184.
Catch on to the Boom Before it is too Late.

☞ Lots in the above beautiful tract can be had now for $250, $50 down, balance $10 per month, no interest. Certificate of title with each lot.
☞ This tract is situated on West Temple street, on the line of the West End Railroad Fifteen minutes ride will take you past these beautiful lots.
☞ Schoolhouse, store and other conveniences close to the tract.
☞ Magnificent location for villa homes, pure air and cheapest lots now on the market Buy at once before prices are advanced.

ERNST & CO., Sole Agents,
oct20-3m 22½ North Main street, Los Angeles

SEEING IS BELIEVING!
—AND—
It Costs but Little to See

☞ FREE conveyance to train every day.
☞ WE GUARANTEE ALL WE SAY.
☞ ABUNDANT WATER FREE!
☞ SEVENTY ROOM HOTEL!
☞ STREET CAR LINE! NO SCALE BUGS!

Acre Property and Town Lots!

Cheapest Land for the Money in the County! Liberal Reductions to Syndicates or Colonists, or to parties desiring to improve.

Porter Land and Water Co.,
JOHN B. BASKIN, SECRETARY.
Los Angeles National Bank Building.
CORNER FIRST AND SPRING STREETS.
Directors: Jesse Yarnell, Dan McFarland, L. T. Garnsey, E. E. Hall, J. Byram, E. A. Forrester and John B. Baskin. o12tf

FOR SALE!

MOST DESIRABLE RESIDENCE SITES FROM 5 TO 10 MINUTES WALK FROM THE COURT HOUSE; CLOSE TO TEMPLE ST. AND SECOND ST. CABLE ROADS; FINE VIEW AND HEALTHY LOCALITY; TITLES PERFECT; TERMS VERY LIBERAL,

Lots 10 and 11, lock 8, on east side of Custer Avenue.
Lots 17 and 18, block 9, on east side of Beaudry Avenue.
Lots 14, 15 and 16, block 10, on south side of Bellevue Ave., cor. Victor Ave.
Lots 11 and 12, block 11, on east side of Figueroa St.
Lots 7 and 8, block 16, on north side of Diamond St.
Lots 16 and 17, block 17, on south side of Mignonnette St.
Lots 22 and 23, block 18, on south side of Pink St.
Lots 3, 4 and 5, block 19, on S. Court St.
Lot 13, block 22, on west side of Beaudry St.
Lots 25, 27 and 29, block 23, on east side of Beaudry St., all in the Park tract.
Also, lots 25, 26, 27 and 28, block 4, on Montreal St., near College; lots 29 and 33, block 5 on east side of New Depot St.; lots 19 and 21, block 6, on west side of New Depot St., all in the Beaudry tract No. 2.
Apply to
P. BEAUDRY,
oct14-tf 295 North Main St.

Valuable Property
FOR SALE.

THE ROGERS VINEYARD AND FRUIT ranch, North avenue. Washington Colony; 5 miles from city; 2 miles from Malaga depot.
FINEST SOIL;
FENCED with substantial fence;
WATER in abundance;
ALL in bearing raisin and wine grapes.
ALFALFA, and Fruit trees of the best-paying Varieties, 2½ to 6½ years old.
Good house, barn, etc., etc.;
Income this year, $5000.
The place is one of the best in the county;
Will double in value very soon;
Will sell cheap and on easy terms, and
Will subdivide if desired.
Apply to or address E. ROGERS,
ag26 tf Grand Central Hotel, Fresno.

F. A. LOMBARD,
Merchant Tailor!
211 South Spring St.,
LOS ANGELES, CAL.
oct14-1m

THE W. S. A. CORSET
THE LATEST IMPROVEMENT.

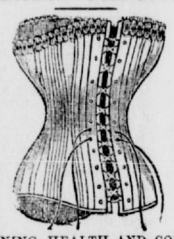

COMBINING HEALTH AND COMFORT, made with separate top and bottom lacings, whereby the bust can be adjusted without altering the hip, or the reverse; CAN BE CHANGED TO SUIT THE TIGHTEST FITTING DRESS OR LOOSEST WRAPPER IN FIVE SECONDS, WITHOUT REMOVING EITHER from the person, and will not show lacing through the thinnest material.
For sale to dealers by
ROSENBAUM & CO.,
SAN FRANCISCO.
SOLE AGENTS FOR PACIFIC COAST.
oct11-1m

DENTISTS.

1882 — ESTABLISHED — 1882
L. W. WELLS,
DENTIST.
Dental Rooms, No. 23 S. Spring Street, Roder Block.
Teeth extracted without pain. Special attention paid to filling teeth. d11-tf

ATTORNEYS.

S. B. LOCKWOOD, LAWYER, NO. 7, Market street. s28tf

SAMUEL MINOR—LAW OFFICE, ROOM 5, 117 New High, near Temple st. s16-3m

DIVORCE AND CRIMINAL LAW A specialty; advice free. W. W. HOLCOMB, Attorney, over University Bank; room 19. oc30-tf

FREDERICK McGREGOR, ATTORNEY and Counselor at Law, 136 N. Main St. Advice free. Will practice in all the courts of the State. Residence 307 Temple st. s3-tf

D. P. HATCH. J. BROSSEAU.
BROSSEAU & HATCH, ATTORNEYS AND Counsellors at Law. Nos. 31, 32 and 56 Baker Block, Los Angeles, Cal. n1tf

HENRY N. GALLOWAY, Attorney-at-Law.
CHAS. W. CHASE,
GALLOWAY & CHASE, EXAMINERS OF Titles and Conveyancers, Room 4, Allen Block, Los Angeles, Cal. n5tf

COMMISSIONER OF DEEDS FOR OHIO, Illinois, Wisconsin, Michigan, Kansas and Oregon. E. P. Sutherland, attorney-at-law and examiner of titles. Room 16, HERALD Block, up-stairs, Los Angeles. nov2tf

ADOCK & RYAN, ATTORNEYS AT Law. Abstracts and Certificates of Title. Special attention given to opinions on real estate law. General legal business. Room 1 up-stairs No. 8½ N. Spring street, Los Angeles, Cal. oct21-1m

GRIFFIN JOHNSTON. SHELDON BORDEN.
B. A. YORBA.
JOHNSTON, BORDEN & YORBA, ATTORneys at Law and Examiners of Titles. Rooms 7 and 8, Jones Block, 75 North Spring street. Abstracts and certificates of title furnished with promptitude and accuracy. nov28-tf

ALAPATHISTS.

DR. BENNETT—OFFICE NO. 36½ SOUTH Spring street. n15-tf

ARTHUR E. GRESHAM, M. D., ROOMS 33 and 34, 75 N. Spring street. o1-tf

DR. J. H. DAVISSON—OFFICE, 32½ South Spring street. Telephone 592. o25-tf.

DRS. DARLING & MURPHY—OCULISTS and aurists. Office 120 North Main street. Office Hours—9 A. M. to 4 P. M.; 7 to 8 P. M. oct31-d&w

ELIZABETH A. FOLLANSBEE, M. D.—Office and residence 240 South Fort street. Office hours—8 to 10 A. M. and 4 to 6 P. M. o16

DR. C. V. BOGUE, (LATE OF CHICAGO) 316 South Main street. Special attention given to the Bergeon treatment of lung diseases. nov1 1m

ROSE TALBOTT, M. D.—OFFICE 240 South Fort street (with Dr. Follansbee.) Office hours, 10 to 12 A. M. Residence, 626 Flower street. o13-tf

J. MILLS BOAL, M. D.—39 NORTH Spring street (over People's Store.) Hours—10 to 12, 1 to 3, 6 to 7:30. Residence 347 Hill street, two doors from Fifth street. Telephone No. 135. oc24-tf

DR. CHAS. W. BRYSON, WM. B. BRENGLE, M. D. Diseases of women a specialty.
BRYSON & BRENGLE, PHYSICIANS AND Surgeons. Office: No. 44½ S. Spring st., in Solomon block; rooms 1 and 2. Office hours, 8 a. m. to 8 p. m. Telephone connection. oct18-tf

HOMEOPATHISTS.

J. C. KIRKPATRICK, M. D., SURGEON and Homœpathist, 21 S. Fort st.; 1 to 4 and 7 to 8 P.M. Res. cor. 3d and Hill. n1-tf

G. F. WHITWORTH, M. D., HOMŒOPAthist, 23 South Spring Street. Hours, 10 to 12, 1 to 5 and 7 to 8. Telephone 629.

ISAAC FELLOWS, M. D.,—HOMŒOPATHist. Office Hours—11 to 12 A. M., 2 to 5 P. M. Office—Nos. 2 and 5 Odd Fellows Building, Los Angeles, Cal. Residence, 408 South Main street. o9tf

H. R. FETTERHOFF, M. D., No. 28 SOUTH Spring street. Hours, 10 to 12 A. M. and 3 to 5 P. M. Having large experience, treats acute and chronic diseases successfully. oct 12tf

HOMEOPATHISTS—Continued.

A. S. SHORB, M. D., HOMŒOPATHIST. Office 132 North Main street, Mascarel Block; residence cor Adams and San Pedro streets, Los Angeles. Office hours 11 to 12 A. M., 1 to 4 P. M. Telephone No. 82, residence, office, 82. o15-tf

S. S. SALISBURY, M. D., HOMŒOPATHist. Office in Los Angeles National Bank Building, corner First and Spring streets. Hours 10 to 12 A. M., 3 to 5 and 7 to 8 P. M. Residence 538 S. Pearl street. Telephone Nos: Residence, 577; Office, 597. ja18-tf

DR. F. HILLER, SURGEON AND PHYSICian; practices Homeopathy. Office and residence corner Third and Spring streets. Telephone 650. Entrance on Third street. Hip joint disease and haemorrhoids a specialty. Modern and conservative surgery. o27-tf

SPECIALISTS.

DR. R. WERNIGK—DISEASES OF EAR, nosa, throat and chest specialty. Rooms 24 and 28, No. 75 N. Spring St. o3 1tf

DR. A. E. DE CAILHOL, ACCOUCHEUR and Surgeon. Office and residence 207 Temple street. When desired, lady patients are boarded during treatment of diseases peculiar to their sex. o3tf

JULIA F. BUTTON, HOMŒOPATHIST, California Bank Building, corner Second and Fort streets. Take elevator. Diseases of ladies and children a specialty. Hours, 10 to 4. Rooms 47 and 48. o2tf

MRS. DR. MINNIE WELLS—FIRST LADY licentiate of Kentucky. Specialty. Diseases of women and children; also, in connection with her practice, Electric Thermal Baths. 341 S. Spring street. n17-tf

C. E. CLACIUS, M. D.—PHYSICIAN AND surgeon. Office 75 North Spring street, rooms 17 and 18. Hours from 11 A. M. to 2 P. M. Specialty—Skin and sexual diseases and chronic diseases in general. n7-tf

DR. C. EDGAR SMITH—DISEASES OF women a specialty. Rectal diseases treated by the Brinkerkoff Painless System. Hours—9 A. M. to 4 P. M. Offices—Corner of Spring and Second streets, Holtenbeck Block. sep5-tf

DR. M. HILTON WILLIAMS—275 NORTH Main street (opposite Wells, Fargo & Co's Express Office). Specialty—diseases of the head, throat and chest, together with the eye, ear and heart. Office hours from 9:30 A. M. to 4 P. M. sep25tf

PAYSON T. HUCKINS, M. D. No. 17 N. Main street, Los Angeles, Cal. Residence, 841 S. Hill. oct 22tf

F. P. Hoy, M. D.

OCULIST AND AURIST, LATE RESIDENT Physician of the Eye and Ear Hospital, Worth street, New York. At 45½ North Spring street. Hours—9 A. M. to 4 P. M., and 7 to 8 P. M. o9tf

DR. B. F. KIERULUFF, SPECIALIST IN treating diseases of the Eye, Ear and Throat. Eyes scientifically tested for glasses. Office 132 North Main street, over Los Angelas Savings Bank. Hours from 9 A. M. to 5 P. M. Residence, 840 Temple street. o20-3m

MRS. Dr. C. E. SMITH (FORMERLY MRS. Bourcey), has removed her residence. 145 Bellvue avenue, near Montreal street, and will make a specialty of midwifery. Ladies wishing to be cared for can be accommodated at her house. Orders promptly attended to. nov15

SOCIETY NOTICES.

TRI-COLOR LODGE, No. 96, K. of P., meets every Friday evening in Pythian Castle, 24 Spring street. Sojourning Knights invited. H. T. PAYNE, C. C.
ISAAC S. SMITH, K. of R. and S.

LOS ANGELES LODGE, No. 2925 K. of H.—Regular meetings are held every Wednesday evening at old Masonic Hall, Spring street. Visiting brothers are cordially invited to attend.
H. C. AUSTIN, Dictator.

ORANGE COUNCIL, No. 26, I. O. O. F. meets every Wednesday evening of each week at 7:30 o'clock in Good Templars Hall. Visiting members are cordially invited. R. W. READY, N. G.
A. J. E. FURBISH, R. S.

SIGNET CHAPTER, NO. 57, R. A. M. Meets statedly on the first Thursday of each month, at 7:15 P. M., at Masonic Hall, McDonald Block. Sojourning companions in good standing cordially invited
J. H. MARTIN, H. P.
R. T. MULLARD, Secretary.

LOS ANGELES LODGE, No. 35, I. O. O. F. Regular meeting held on Wednesday evening of each week at 7:30 o'clock Sojourning brethren in good standing are cordially invited,
H. H. CRAWFORD, N. G.
ED. F. PRAISO, R. S.

LOS ANGELES LODGE, No. 55, A. O. U. W.—Regular meetings are held every Wednesday evening at A. O. U. W. Hall, Childs' Building, Main street. Visiting brethren are cordially invited.
A. F. MACKEY, M. W.
WALTER DEVERAUX, Recorder.

AMERICAN LEGION OF HONOR.—Safety Council, No 664, meets second and fourth Thursday evenings of each month at their hall, Evening Express building. Sojourning companions in good standing are cordially invited.
W. T. BARNETT, Commander.
GEORGE W. KNOX, Secretary.

LOS ANGELES COUNCIL, No. 11 Royal and Select Masters, F. and A. M., holds its stated assemblies on the fourth Monday of each month at Masonic Hall at 7:30 P. M. Sojourning companions in good standing are fraternally invited to attend.
By order of the Thr. Ill.
J. E. S. BELL, Recorder.

KNIGHTS TEMPLAR.—CŒUR DE Lion Commandery, No. 9, K. T., holds its stated conclaves in the asylum in Masonic Hall on the third Thursday of each month at 7:30 P. M. Sojourning Knights Templar in good standing are cordially invited to attend, By order of the E. C.
R. T. MULLARD, Recorder.

LOS ANGELES CHAPTER, No. 33, R. A. M.—Stated convocations on the second Monday of each month at 7:30 P. M. at Masonic Hall, Spring street. Sojourning companions in good standing are fraternally invited. By order of
G. F. McLELLAN, H.
T. J. CUDDY, Secretary.

EXCURSIONS.

PHILLIPS' POPULAR PLEASURE PARties, for all points East, leave Los Angeles October 2nd, 13th and 27th; November 10th and 26th. Call on or address A. PHILLIPS & CO., 134 N. Main street, Los Angeles. m1-tf.

PACIFIC COAST OVERLAND EXCURsion. The only excursion affording an opportunity to visit Salt Lake City and Denver without change of cars. Parties leave Los Angeles October 3d and 17th, November 7th and 23d. Call on or address GEO. F. COTTERAL & CO., Managers, 236 North Main street, Los Angeles, Cal. ju5-tf

ARCHITECTS.

A. D. GILLESPIE, C. E., ARCHITECT. No. 123 N. Spring st. Room 15.

A. C. LUTGENS—ARCHITECT, MAXwell building, corner of Court and Main streets. au20tf

B. REEVE—ARCHITECT AND SURVEYor, room 10, Phillips Block, Main St. Residence, West Washington street, Los Angeles, California. Twenty-two years' experience. au4tf

DYE WORKS.

PARISIAN STEAM DYEING AND CLEANing Works. Dyeing and cleaning of every description. Ladies' dresses dyed without ripping. Kid Gloves, Flannels, Ribbons and Blankets made to look like new. Office: 116 South Spring street. Dye Works: Corner New High and Bellevue avenue. o2tf J. VOLLET, Proprietor.

EMPLOYMENT BUREAUS.

EMPLOYMENT OFFICE, R. R. Ticket Broker and Real Estate Agent. Property sold on Instalments. E. NITTINGER, removed to 15½ N. Spring. Telephone 113. Residence Fifth and Hope streets. au3-tf

ENGINEERS AND SURVEYORS.

W. F. M'CLURE. JOHN C. M'CLURE.
MCCLURE BROS., CIVIL ENGINEERS and Surveyors, 134 North Main Street, Los Angeles aug15-1yr

CHA'S VICTOR HALL—PARTIAL LIST.

$525—Lot 50x131, Hubbord tract.
$200—Lot 50x135, Boulevard tract.
$500—Lot 50x122, Weisendanger tract.
$2000—Lot in the C. V. Hall tract. Adams street.
$2500—Lot in the Park tract.
$625—Lot in Geo. Dalton, Sr., tract.
$450—Lot 50x120, Washington street tract.
$775—Lot in Hardin tract.
$460—Lot near Second street Park.
$700—Lot in Hubbord tract.
$12,500—Lot 75x150, house and lot in Arlington tract.
$4200 Lot 75x150, Union avenue.
$1000—Lot in the Goodwin tract on Sixth street.
$3500—Lot 50x120, house and lot Vermont street.
$2500—Lot on Otawa street near Pearl.
$2500—Lot 50x131, Hubbord tract, with dwelling.
$500 per acre, improved, at Florence, with plenty of water; only 3 miles from city limits.
$10 per month. For rent houses and five acres of ground, with each house near street car line.
Apply to 41 South Spring street. s14tf

MISCELLANEOUS.

Those who have used it "Your remedies are giving satisfaction, and a customer with Bronchitis says it is the only remedy that gives instant relief."—SEBBELL & COVER, Druggists, Riverside, Cal.

Have you that your preparations are meeting with large sales. * * We bear

Nothing but praise from any having occasion to use them."—NANCAWEN & CO., Druggists, Visalia, Cal

That it will accomplish the end desired in all affections of the Throat and Lungs it will and you not only not be without it yourself, but will recommend it to others, as thousands have done who have tried everything else in vain. Money is no object where health is in the balance, and the trifling sum of one dollar can purchase a remedy that will stand between you and one of the most dreaded of human ills.

☞ Circulars sent free, containing detailed description.

ABIE SANTA

Is prepared only by the Abietine Medical Co., Oroville, California.

For Sale by C. H. HANCE, 77 and 79 N. Spring Stree
HELLMAN, HAAS & CO.,
WHOLESALE AGENTS, LOS ANGELES, CAL
sept8-12m

ESTABLISHED 1855 INCORPORATED 188
CRANE BROS. MFG. CO.
CHICAGO AND PITTSBURGH.
BRANCH HOUSES: Los Angeles Kansas City and Omaha.
MANUFACTURERS' JOBBERS OF
PIPE, FITTINGS, BRASS GOODS, TOOLS, Etc.
Pumps, Hose, Belting, Sewer Pipe.
PLUMBERS' and GAS FITTERS' MATERIAL IN EVERY VARIETY.
COMPLETE LINE OF SANITARY APPLIANCES.
Nos. 18, 20, 22 and 24 Requena Street, Corner Los Angeles,
oct26-1y LOS ANGELES, CALIFORNIA

WORK ALREADY COMMENCED
—ON THE MAGNIFICENT—
NEW DEPOT,
— ONLY TWO BLOCKS FROM —
THE BONNIE WEISS TRACT,
Corner Ninth and Alameda Streets.
The Gem of All the Tracts!

Lots Selling Rapidly! From $600 to $1000
EASY TERMS!
One-third cash; one-third in six months, one-third in twelve month interest at 8 per cent.

Staunton & Matthews,
— GENERAL —
REAL ESTATE AGENTS,
No 3 North Main St., Los Angeles, Cal.
o21m

DIVISION NO. 2
The Raymond Improvement Company
Having sold the greater part of Division No. 1, now offers to buyers
Division No. 2, in Front of Raymond Hotel
— INCLUDING —
A LONG FRONTAGE ON GARFIELD AVE
STREET RAILROAD NOW BEING BUILT
And will be running from Raymond to Alhambra within a few weeks. Cheapest property in Pasadena. Apply to
W. G. HUGHES, Secretary,
Room 9, Los Angeles National Bank Building.
o10-tf

The East End Terrace Tract,
BOYLE HEIGHTS.
This tract is situated on the south side of Aliso avenue, between Lorena and Indiana streets, and commands one of the finest views of any tract on Boyle Heights. City water to be piped through the tract by the present owner. Prices, $150 to $600 per lot; terms, ⅓ cash, ⅓ in six months, ⅓ in twelve months.
RUDDY, BURNS & SMITH
NO. 2 FRANKLIN STREET. o12

THE BALL.

An Attendance of Representative Citizens.

SOME OF THE COSTUMES WORN.

The Social Season Successfully Inaugurated—A Brilliant Affair.

One of the most brilliant episodes in the social history of Los Angeles is the Grand Charity Ball given by the Hebrew Ladies' Benevolent Society at Armory Hall last night. For some weeks past the milliners and modistes have been kept busy by the countless orders poured in upon them by the necessity of the occasion, and that their efforts have been crowned with success was proved by a visit to the ball-room last night. Costumes which would have aroused the admiration of a Worth, showed to advantage the graceful contours of women "wondrous fair," and priceless gems glittered resplendently from throats that rivalled the first flakes of the winter's snow in their whiteness. That *la creme de la creme* of Los Angeles society was present was evidenced by a glance around the crowded hall. Men known in business circles as successful financiers, and gigantic operators in the marts of life, some of them grown gray with a life of endless toil, stood chatting pleasantly together in the nooks and corners, while on the vantage ground in the centre, the youth and beauty of Los Angeles glided to and fro in the mazes of the dance with all the courtly grace of refinement and innate high breeding.

THE OPENING MARCH.

It was half past nine ere the proceedings were formally opened, and at that hour Meine Bros. orchestra struck up a tuneful march and the grand promenade began. About ninety couples participated in this movement, which was executed with an *esprit* that showed that its participators had graced many an other similar scene, and as the long line passed slowly up and down the brilliantly lighted room, words of admiration broke unconsciously from the lips of the onlookers who surveyed the dazzling scene. In the meantime the guests were flocking in, in one continuous stream, and closely veiled and berobed figures disappeared quickly into the spacious cloakroom to emerge a minute afterwards in all the glory of their evening attire. Ushers flitted noiselessly to and fro, and the genial master of ceremonies and his untiring aides-de-camp worked with a zeal worthy of the cause in which they were enlisted. Fifteen minutes lasted the tuneful promenade, and then the brief interlude which preceded the first dance was devoted to the interchange of courtesies between those acquainted with each other and the introductions of those, who, comparatively strangers in the city, could discern but few familiar faces in the concourse around them. Programmes were produced, and gilded pencils noted engagements for future dances, some of the

"FAIREST OF THE FAIR"

Being so besieged with applications that they were compelled to make many a manly heart unhappy by a reply which was rendered compulsorily negative by the limited list at their disposal.

It was near the hour of 10 ere the strains of the first dance sounded, and there was no lack of participants for the lancers which was presented. From that hour until the close this morning gayety reigned supreme, the festivities being at their climax at midnight, at which hour fully 250 guests were within the building.

LIST OF THE GUESTS.

The following are the names of some of the most prominent citizens who were present, necessarily incomplete owing to the difficulty of the task:

Mr. and Mrs. S. Hellmann, Mr. and Mrs. M. Meyberg, Mr. and Mrs. I. W. Hellman, Mr. and Mrs. S. Lazard, Mr. and Mrs. M. Levy, Mr and Mrs M. Kremer, Mr. and Mrs L. Polaski, Mr. and Mrs. I. Polaski, Mr. and Mrs. S. Polaski, Mr. and Mrs. L. Harris, Mr. and Mrs. E. W. Edelmann, Mr. and Mrs S Barnett, Mr. and Mrs. Walter Moore, Mr. and Mrs Walter Maxwell, Mr. and Mrs. J. Salkey, Mr. and Mrs. Ed Roth, Mr. and Mrs. H. Jacoby, Mr. and Mrs. L. Hirshfield, Mr. and Mrs Chas. Brodr, Mr. and Mrs. Samuel Meyer, Mr. and Mrs. D. Gottbeif, Mr. and Mrs. John Milner, Mr. and Mrs. Conrad Jacoby, Mr. and Mrs. Harry Weiner, Mr. I. M. Hellman, r. L. Lichtenberg, Mr. H. Fleishman, Mr. Ed. Baer, Mr. Hawthorne, Jake Brenner, Mr. Ed. Loewenthal, Ed. Lyman, Cad Mallard, Dr. P. Stevens, Geo. Kramer, Frank Schumacher, Mr. and Mrs. E. A. Preuss, Mr. A. C. Golch, Mr. Marco Hellman, Mr. A. Barclay, Mr. M. Lacy, Ben. Edelman, M. Solomon, Ed. Averill, S. Strassforth, Wm. Caswell, Oscar Huber, Paul Reicher, Mr. and Mrs. J. Kahn, Mrs. S. Caro, Mrs. Mandelbaum, Miss Rosa Newmark, Miss Lulu Lazard, Miss Edith Breuner, Miss Hannah Lowenthal, Miss Fannie Levison, Miss Laura Meyer, Miss Laura Chauvin, Miss Annie Hasson, Miss Lite Maxwell, Miss M. Millner, Miss Mary Foy, Miss F. Stevens, Miss Sarah Harris, Mr. and Mrs. Joseph Mesmer Miss Tillie Klein, Miss A. Hirsh, Portland; Misses Bridges, Mr. and Mrs. M Spear, Mr. and Mrs. Hish, Miss Millie Well, Miss Stella Hellman, Mr. and Mrs. J. Koster, Miss Grace Keating, F. C. Gottschalk, Ed Solomon, Jos. Solomon, V. Schilling, R. Heinch, R. Remisch, Mrs. M. Katz, Charles Montgomery, J Hector Lopleur, M. Langstetter, Rev. Schreiber and wife, J. Newmark, M. R Levy, H. W. Lewis, M. Goldschmidt, Abe Lewin, Robert Maehe, Max Harris, Miss Price, Miss Rooney, Mrs Hughes, Miss Lichtenberger, Miss Kate Stevens, Mrs L. Hirschfeld.

THE COSTUMES.

Among the many handsome dresses worn the following were noticed:

Mrs. I. W. Hellman—Black silk and velvet corsage decollette; ornaments, diamonds.

Mrs. E. A. Preuss—Golden beaver silk and velvet; ornaments, diamonds.

Mrs. L. Harris—Black silk, lace overdress, jet trimming; ornaments, diamonds.

Mrs. Sam Hellman—Black silk with white duchesse lace; ornaments, diamonds.

Mrs. Hirsch—Cream-colored satin.

Mrs. W. Clinton—Black silk, beaded overdress; ornaments, diamonds.

Mrs. Abe Haas—Black lace, corsage decollette, jet trimming; ornaments, pearls.

Mrs. Walter Moore—Black silk, beaded front; ornaments, diamonds.

Mrs. Walter Maxwell—Black silk, point lace overdress, diamonds, ornaments.

Mrs. E. L. Stein—Black silk, chantilly lace, ornaments, diamonds.

Mrs. M. Levy—Black silk, jet ornaments.

Mrs. L. Polaski—Embossed velvet with jet trimming; ornaments, diamonds.

Mrs. Isidore Polaski—Black silk, jet ornaments; diamond tiarrex.

Mrs Sam. Mayer—Black silk, jet; ornaments, diamonds.

Mrs. J. Kahn—Silk, lace bodice; ornaments, diamonds.

Miss Sarah Harris—Cream colored silk, lace over silk; pearls; Queen Anu bodice.

Miss Stella Hellman—White crepe, trimmed with surah silk; corsage decallette.

Miss Mandelbaum—Black lace with orange silk sash; decollette bodice.

Miss Fannie Levinson—White satin with lace overdress; tiera of pearls.

Miss Edith Kremer—White lace and silk with bead trimming.

Miss Rose Newmark—Parisian costume with yoke bodice.

Miss Lulu Lazard—White crape, heliotrope trimming, ornaments, feathers.

Miss Lela Marwell—Cream-colored nuns' veiling, orange-colored ribbon.

Miss Hannah Loewenthal—Nuns' veiling with white beaded trimmings.

Miss Laura Meyer—Orange silk, corsage decollette.

Mamie Mayer—Heliotrope silk.

WELL MANAGED.

Great praise is due to the Working Committee for their strenuous efforts to make the affair the success it proved. The following are the names of those directly interested in its management.

BOARD OF MANAGERS.

MRS. S. HELLMAN ..... President
MRS. L. HARRIS ..... Vice-President
MRS. M. KREMER ..... Treasurer
MRS. V. KATZ ..... Secretary
MRS. M. LEVY, MRS. Lazard,
MRS. N. Kalisher.

RECEPTION COMMITTEE.

Judge E. Ross, I. W. Hellman,
Mayor Workman, Hon. S. M. White,
M. Levy, Dr. J. Kurtz,
I. M. Hellman, L. J. Rose,
E. L. Stern, John J. Plater,
A. Haas, M. Kremer,
D. McFarland. V. Wachtel,
J. Laukershim, E. Germain,
H. McLellan, P. Hirschfeld,
L. Low, J. Polaski.
L. Speyer.

FLOOR MANAGER, MORITZ MEYBERG.

Assistants:

H. J. Fleishman, M. H. Newmark,
F. [illegible], J. S. Slauson,
Dr. W. L. Wills, M. Hellman,
C. J. Burns, M. Langstetter,
M. Clark, W. M. Caswell,
R. Alsbuhl.

MORE MECHANICS WANTED.

What an Architect Thinks About this Matter.

I beg leave to put forward a suggestion in regard to the question of the demand and supply of first class house mechanics in this city and county. In the first place, if the count is made of all men now working as carpenters, without reference to skill, I should say that there were enough and "to spare to the neighbors," for more incompetent men there never were than come now crowding into the places which should be occupied by mechanics. If the talk over this question does no more than raise the standard of mechanical labor it will be a satisfaction. As to supply and demand I would suggest that it be ascertained beyond question what amount of work is at the present time ready for mechanics and the amount contemplated for this winter, under reliable auspices, there from the principal contractors and builders find out as nearly as possible the number of first-class mechanics available. If the result of this inquiry should show as I am led by personal experience to believe it will, that there is not at the present time sufficient skilled labor in any of the building trades to do the amount of work expected, and that in consequence building will be retarded and postponed, then let no stone be unturned to make the facts known. After consulting with the owners of 22 large buildings in my charge, ten of which are frame hotels, costing from $20,000 to $150,000, now underway and to be immediately commenced, and several of the principal builders having contracts for buildings, already commenced amounting to nearly a million dollars worth of work, I think I am safe in agreeing to place within the next thirty days one hundred skilled carpenters.

I think the avoidance of delay of sufficient interest to property owners and those contemplating building enterprises to invite them to furnish every detail of information in their power. Very truly,

JOHN C. PELTON Jr.,
Architect.

MR. PELTON'S WORK.

The writer of the above is known to have work on hand, some in course of construction, some about to be begun, and some preparing, as follows:

IN LOS ANGELES.

Niles building	$20,000
Residence for H. Kopford	15,000
Stables for railroad company	25,000
Brick building for Mrs. Bigelow	15,000
Brick stables for Wells, Fargo & Co.	15,000
Brick block for Mrs. Bigelow	80,000
AT RIVERSIDE.	
Y. M. C. A. building	20,000
Hall building	20,000
Two residences	15,000
HOTELS.	
Riverside	125,000
San Juan	150,000
Anaheim	30,000
Lordsburg	60,000
Claremont	20,000
Hesperia	50,000
Citrus	20,000
Rosecrans	15,000
Santa Ana	25,000
Etiwanda	10,000

Death of Dr. C. T. Widney.

Many of our people will remember Dr. C. T. Widney, who for some time owned Sulphur Wells, now known as Santa Fe Springs, near this city. The following notice of his death and biographical sketch is furnished by a relative of the deceased:

Dr. Charles T. Widney, late of Fulton Wells, was born at Millport, Muhlenburg county, Ky., December 2, 1841. Died at the residence of his cousin, Dr. J. P. Widney, Los Angeles, November 6, 1887.

Dr. C. T. Widney was the only son of James H. Widney of Owensboro, Ky., grand son of Rev. Richard Tydings, deceased, of Kentucky. He was educated in Owensboro, Ky., and at the Franklin College of Lancaster City, Pa. Studied medicine under Dr. W. D. Stirman of Owensboro, Ky. Graduated at the Louisville Medical College, Ky., served four years in the Confederate army. Was surgeon of the Cumberland Battery. Was taken prisoner at Fort Donaldson and sent to Camp Chase, but was shortly afterwards released, as were all the surgeons. Returned to Virginia, where he served on the staff of General Jenkins and in the hospitals during the war. At the end of the war he returned to Kentucky with license to preach. Although in feeble health he was received in the Louisville Conference of the M. E. Church South, where he served four years and was very successful and much beloved. Married during his ministry Miss Alice Weis, daughter of Judge D. K. Weis, of Flemingsburg, Ky. He was compelled to cease preaching on account of a diseased throat, and returned to the practice of medicine, first in the Louisville Hospital, then in Shelbyville, Ky. From Shelbyville he removed to St. Louis, Mo., where he spent ten or twelve years in a private hospital or sanitarium, where he nearly wore out his life trying to save inebriates and those of the morphine habit, and was successful in many cases. Had to give it up on account of his health. After trying other places in Missouri, he was advised by Bishop Bowman, of the M. E. Church, to go to Los Angeles, Cal. He came to Los Angeles about four years ago, not expecting to meet with any acquaintances, but fortunately met with four cousins and families who received him with open arms, and who have treated him not only as a cousin but as a brother and more than a brother. His health improved for some time, but after taking an interest in the Fulton Wells he overworked himself and was stricken down with fever, which, after several months suffering, resulted in his death. He lived a Christian life and died a peaceful death. He had been successful in financial operations and left his family in good circumstances.

In a Hurry to Get Here.

Yesterday, a well known citizen in passing the new depot encountered an old couple who had arrived the evening previous in an excursion from the East. They came from Minneapolis, and the man is 76 years old. He has the advantage in years, but very little of his wife. They had come over the U. P. and C. P. route and came directly to Los Angeles. So greatly charmed were they with the bright day and the clear atmosphere, that they took a little excursion about the city, then purchased a ticket back to their old home, in order at once to sell out all they have in the world, and remove here to spend all the rest of their days. Their haste is in order that they may make the trip home and get back here before the really bad weather of the winter sets in in Minnesota.

Will Remove.

The Southern California Land Bureau of 316 North Main street has leased the premises at No. 3 South Fort street, next door to the Mayor's office, for a terms of years and will move into its new quarters on the 15th instant. This corporation has an extremely large list of properties in all the best neighborhoods for sale, and when it has become settled in its new quarters it will be able to satisfy everybody.

A THREATENED BLOCKADE.

The Southern Pacific Has Too Much Business on Hand.

The Southern Pacific Company is almost threatened with a serious freight blockade. For some time the amount of freight received has been sufficient to seriously embarrass the capacity of the road, but at present matters are, as stated, assuming serious proportions, and considerable difficulty is experienced in handling it.

The yard master reported yesterday that he had no more room for the storing of cars in his yard, which is totally blocked. Under going repairs in the repair shops are 175 cars with over one hundred men at work upon them. The report of Master Mechanic Gregg shows that there are ninety-six engines in use on this division, and that eighty men are kept at work repairing others all the time.

The passenger traffic is also, more than can be handled with ease. The waiting-room of the depot yesterday presented a very crowded appearance, and so did the platform. Every train going out or coming in is loaded to overflowing with an eager crowd of sight-seers, speculators and health-seekers, and it takes all the passenger coaches of the company to carry these people to their destinations.

A DUMMY ROAD.

A Belt Railroad to be Built Immediately.

Captain Gross and Mr. Crow, the proprietors of the dummy railroad running from this city to Glendale, have just returned from a trip of inspection along the line of the route already surveyed, and of a proposed line to Eagle Rock.

These gentlemen have decided to make this road a good investment, accordingly they have determined to extend it from a point three miles from Glendale, on the San Fernando wagon road, direct to Eagle Rock valley, where they will turn and run back to Glendale, forming a belt five miles in circumference in addition to the road already surveyed.

The rolling-stock, ties, etc., will be on hand in two weeks' time and soon everything will be finished. The additional part of this road depends on the size of the bonus the property-owners along the line are willing to pay. Captain Cross says that many of them have signified their willingness to subscribe a good round sum, and he feels confident that everything will proceed rapidly.

Eastern Star.

One week from to-morrow night, at the Masonic Temple, corner of Spring and First streets, the Order of the Eastern Star will give a grand public installation, followed by a lunch and a general social good time. The following officers will be installed: Worthy Matron, Mrs. Parker; Worthy Patron, Mr J. C. Salisbury; Associate Patron, Mrs. MacKenzie; Treasurer, Mrs. Salisbury; Secretary, Miss Gertrude Fleming; Conductress, Mrs. Heaver; Associate Conductress, Mrs. Lottie Wackerbarth.

Warner and Nazro's Lower California Excursion.

Grand excursion to Lower Bajt, California; round trip $18. Round trip train will leave First street depot, Los Angeles, 8:30 Monday morning, November 14th. Will visit the celebrated cities of Ensenada, San Carlos, Punta Rando and San Quintin. For further particulars, call upon Warner and Nazro, office opposite Raymond Hotel, Pasadena, Cal. Long & Evesingham, 116 West First street, Los Angeles, headquarters for property on the Santa Fé Route.

Sent to the Asylum.

Nelly Ryan was committed to the Insane Asylum at Stockton yesterday by Judge Gardiner. Nelly had been been living in a house of ill-fame and had been dissipating for some time. About ten days ago she developed symptoms of insanity and bec me violent and threatened to commit suicide. She labored under a delusion that she was to be killed and cut up, and she thought that she heard voices in the walls proclaiming the hour when she was to be killed. Deputy Sheriff Benedict took her up last night.

Thanksgiving Dinner.

A regular home Thanksgiving dinner is being prepared by the Ladies' Auxiliary of the Young Men's Christian Association for the members of that organization who are away from home. The young men who are fortunate enough, through their connection with the Association, to receive invitations may for at least one day in the year feel at home, though in a strange land. Interesting exercises will accompany the dinner.

Robbed of His Valuables.

Last night Thomas Iadin called at the police station and stated that some thief or thieves had entered his room, which is above the kitchen of the Santa Fe hotel, and had purloined a quantity of clothes, some money and several miscellaneous articles. His opinion was that the robbery must have been committed by some person or persons who knew the ins and outs of the place. He described the person suspected, who had been engaged at the hotel as dishwasher on Monday, but quit the same day and has not since been seen.

Suit for Damages.

Mary Meyers commenced suit in the Superior Court yesterday against the Central Railroad Company to recover $5000 damages. She alleges in her complaint that on the 14th day of August last she was riding on one of defendant's cars, and, desiring to alight on Ninth street, gave the proper signal. As she stepped from the car the driver started the horses and she was thrown to the ground and severely bruised about her side and otherwise injured. She asks damages in $5000 for her injuries.

Amusements.

At the Grand Opera House to-night Mr. Burgess will present *Widow Bedott* in place of *Vim*, which he has played all the week up to last night. This favorite American comedy will probably draw a better house than the new piece has had all the week.

At the Pavilion matters are progressing rapidly towards putting the stage in good order for the Brady-Webster Company which opens there next week.

A Change in the Time.

Commencing to-morrow at 1:30 P. M. the through sleeping-car, between Los Angeles and Ogden will leave at 1:30 instead of 7:30, as formerly. All Pullman passengers, destined to the East or Ogden, will take the 1:30 train. This arrangement shortens the time between Los Angeles and Council Bluffs about twelve hours, and the passengers will accordingly arrive at 6:30 P. M. instead of 8:15, as formerly. This new arrangement allows the passengers a splendid chance to see the Sierra Nevada mountains by daylight. Heretofore the train passed this magnificent scenery in the night time, and it was only by stopping over that any idea of the grandeur of the country could be obtained.

Planing Mill Company.

The Pacific Planing Mill Company yesterday filed articles of incorporation. The object of the company is stated to be milling, sawing and turning lumber; and the directors are A. C. Randolph, W. C. B. Randolph, S. C. Dodge, Thomas Hughes and J. W. Loy. The capital stock is $40 000 divided into 4000 shares of $5 each. Of this amount $20,000 has been subscribed.

The John Wieland Brewing Company, of San Francisco, received the highest awards for their excellent lager at the following exhibitions just ended: At Sacramento, 1 gold medal for State of California; at San Francisco, 1 gold medal of Mechanics' Institute, and at Reno, 1 silver medal for State of Nevada. Messrs. Stemike & Bruning, 322 N. Alameda street, are the sole agents and bottlers for Los Angeles.

Grand opening.

The "Two Friends" saloon, 112 Los Angeles street, between Requena and Commercial streets, Saturday, November 12. Free lunch served in first-class style. Turkeys, chickens, ducks, etc. Music in attendance. Everybody is invited.

BATES & BONNER, Proprietors.

Lack of space prevents an extended account of the ball game yesterday, which was the best given thus far. The score was 4 to 3 in favor of the Philadelphians.

Take Shares

$50 each, in Tourists' Park. The safest investment, the largest profits; 25 West First street. T. Weisendanger.

AMUSEMENTS.

GRAND OPERA HOUSE.

H. C. WYATT ..... Lessee and Manager.

3 NIGHTS. COMMENCING NIGHTS 3

Monday, Nov. 14,

and Wednesday Matinee. Special engagement of the distinguished Comedian

M. B. CURTIS,

Supported by an excellent company, in his new play,

"CAUGHT IN A CORNER."

The most successful engagement played in San Francisco this season.

NOTE—During the engagement every purchaser of a ticket will receive an order for a lot 25x100 in the town of Sanlorenzo, free. Seats now on sale. n9-4

GRAND OPERA HOUSE.

H. C. WYATT ..... Lessee and Manager.

GALA COMEDY ATTRACTION,

ONE WEEK, COMMENCING

Monday, November 7th,

Engagement of the Eminent Comedian,

MR. NEIL BURGESS.

Presenting the most laughable comedy ever written, entitled

V
V I M
M

Friday night and Saturday night,

"WIDOW BELOT."

Supported by an efficient company, headed by the popular comedian,

JOS. PALMER.

Great Circus Scene! A Real, Live Horse! Patent Revolving Stage!

SEATS NOW ON SALE. n2

GRAND OPERA HOUSE

H. C. WYATT, ... Lessee and Manager.

Three days and Saturday Matinee.

NOV. 17, 18, 19.

CHARLES L. DAVIS'

WORLD RENOWNED

ALVIN JOSLIN

Comedy Company.

Celebrated Operatic Solo Orchestra

—AND—

$10,000 Challenge Band.

New Scenery. 180 Laughs in 180 Minutes.

Look out for the parade at noon Thursday. Seats now on sale. nov10

ARMORY HALL.

Concert given by the teachers and pupils of the Los Angeles Music School,

Saturday, Nov. 12th, 1887.

Admission 50 cents. No extra charge for reserved seats. Diagram and tickets at Bartlett's Music Store, 18 West First st. n10-3t

THE PAVILION.

Cor. Fifth and Olive.

McLAIN & LEHMAN, ... Managers

The dramatic event of the season, commencing Monday, Nov. 14th.

Geo. P. WEBSTER DRAMATIC COMPANY. Wm. A. BRADY

Including Miss Charlotte Tittel, Miss Laura Biggar, and a powerful cast in Dion Boucicault's Greatest Melo-Drama,

AFTER DARK.

New and beautiful scenery, painted expressly for this production.

Prices ..... 25 and 50c

Secure reserved seats at McLain & Lehman's, No. 3 Market street, without extra charge. nov6 td

WASHINGTON GARDENS.

OSTRICH FARM

ZOOLOGICAL GARDENS!

9—BABY OSTRICHES JUST HATCHED—9

Open daily. Admission 25c. The Main-street cars stop at the gate.
oct 23-tf CAWSTON & FOX, Props.

BATTLE OF GETTYSBURG.

THE GREAT CYCLORAMA

BATTLE OF GETTYSBURG.

Open daily from 10 a. m. to 6 p. m., and from 7:30 to 10 o'clock every evening. South Main street. Cars stop at the immense pavilion especially erected to exhibit this decisive battle of the late civil war. s24-tf

WILLIAM PIUTTI

Lectures on the History of Music, Illustrated, Nov. 11, 14, 18, and Dec. 2, 5, 9, at Bartlett's Concert Hall, 18 West First street. Course tickets, five dollars for the six lectures, at Bartlett Bros. & Clark's music store. First lecture, Friday, Nov. 11th, at 8 p. m. Subject: Ancient Chinese, Hindoo, Egyptian and Hebrew Music, with many national tunes. Single tickets one dollar. nov6-6t

MISCELLANEOUS.

GO TO

COULTER'S

—AND—

See his NEW STOCK

—OF—

WRAPS

—AND—

Dress Goods.

oct14-3m

Fruit AND Vegetable LANDS

(Non-Irrigated.)

—IN—

LIVERMORE VALLEY,

Alameda County, Cal.

About 1000 Acres of the Best Land OF THE ROSE BLACK TRACT,

Adjoing the beautiful tree-embowered town of Pleasanton, are now for the first time offered for sale in small sub-divisions. The soil of the Black ranch has long been well known as equal to the best in California. That of the Rose Tract is equally good. The land offered is all moist, but never overflows.

For Fruit, one-half of this land has no superior, as surrounding orchards will attest. It is a deep, well-drained, alluvial loam, which has produced a ton of wheat to the acre in the dryest season ever seen in this State. Two tons of barley to the acre is a common crop on this land.

For Vegetables and kindred crops without irrigation. It has no equal anywhere. Hop fields, blackberry, strawberry and asparagus beds, and a large acreage of potatoes, beets, carrots, squash and pumpkins, of country-fair size, are now growing, or being harvested on the land. A common crop of potatoes is 200 sacks per acre; of carrots, 75 to 100 tons; other products in proportion. Is unequalled for the sugar beet. Alfalfa produces four crops a year.

There is not an acre of any but the very best land offered. The tracts have been opened up by wide, graded avenues, and will be sold in small plots, of from five acres upwards.

No better tract of land has ever been subdivided in California. American families are deriving a comfortable support from two or three acres of this land.

This is "A Veritable Garden Spot of the Earth," where a generous soil and every needed climatic condition, yield results which seem almost fabulous.

No dead water, no malaria, no fogs.

Livermore valley nestles among the high, rugged ridges of the Coast Range, and is exposed to neither the cold winds of the coast, nor the great heat of the interior. The climate is as near perfection as this world affords.

But 42 miles from San Francisco, on Livermore Division of C. P. R. R. Two mail daily. Telegraph and telephone facilities.

Free carriages at Pleasanton, at all times, to convey parties over the land.

For further maps, or further particulars, address,

STANLEY & BARTLETT,
Pleasanton, Cal.

Or call on E. R. LILIENTHAL, 100 Front street, San Francisco. oct14-1m

All Safe Investments.

$110—Foot southwest of Figueroa and Rouland.
$2000—Lot in Foreman tract.
$200—Foot, upper Main st., south of Santa Fe Hotel.
$1800—Fairview tract, good lot.
$2000—Fairmount tract, very cheap.
$1000—Urmston tract, Adams st.
$2000—Cor. Diamond and Witmer sts.
$4500—Hope, between 10th and 11th sts.
$2250—West side Nevada st.; cement walk.
$1500—Each, 5 lots west side star st.
$1100 to $2500—Greenwell tract.
$300 to $2000—Bentley & Crippens, Fourth st. tract, near Belmont Hotel.
$7000—House 9 rooms, south side Ninth st.
$7000—House 6 rooms, 4 lots, East Los Angeles.
$4300—House 6 rooms near Belmont Hotel. Barn, lawn, flowers, furniture and piano.

Would be pleased to meet our Iowa friends. We make a specialty of investing for Eastern visitors. Over thirty years experience in the real estate business. Reference in Western and New England States. Call and see us.

R. A. CRIPPEN & SON,
No. 2 Market st., opp. Court House.
oct29-1m

T. WIESENDANGER,

25 West First St.

TOURISPS' PARK TRACT CO

CAPITAL, $160,000; 1600 SHARES OF $100, $50 cash, balance in one and two years, 8 per cent. interest. The purpose of this company is to buy 120 acres on Pico st., to build on it ten or more boarding houses and hotels, such to cost not less than $5000, around a beautiful park. When these improvements are all completed, the 1600 lots will be sold at greatly advanced prices, say $800 to $1500 each. It is expected that no more than the first $50 per share will have to be paid in, and that all moneys will be paid back with very large profits to shareholders in less than one year. Shares are selling fast by T. Wiesendanger, 25 West First street.

WILDERSON STATION TRACT,

consisting of 157 acres, one and a half miles from city limits. The steam street railroad on Vermont avenue passes in front of this tract, and Wilderson Station, on the Ballona Harbor railroad, is on it. This tract can be subdivided into lots and sold as a townsite immediately at a great profit. This is a rare chance for capitalists and syndicates. For sale cheap by T. Wiesendanger, 25 West First street.

80 acres at Anaheim, highly improved, orchard and vineyard, with 40 shares of water, $125 per acre.

40 acres, with water, Anaheim, unimproved, $100 per acre.

30 acres, Anaheim, alongside irrigating ditch, $90 an acre.

Shares in Tourists' Park tract, $50 cash.

Lot 83, Park Villa tract, $1800, $950 cash.

Lots 71 and 72, Park Villa tract, $3600—$1850 cash.

Lot 10, Park Villa tract, $2250—$1125 cash.

Lot 64, Park Villa tract, $2500, 1125 cash.

Lot 120, Park Villa tract, $2000, $1000 cash.

Lot 67, Wiesendanger tract, $475, $275 cash.

Lot 64, Kiefer tract, $1200, $700 cash.

Lot 124, Kiefer tract, $1200, $486 cash.

T. WIESENDANGER,
nov6-1m 25 West First st.

TO NURSERYMEN

—AND—

ORANGE PLANTERS.

300,000 Florida Orange Stock

I HAVE FOR SALE 300,000 VERY choice and thrifty Florida Orange Seedlings, both sweet and sour, at special and exceedingly low quotations in lots of 5000 or more trees. The trees range from one-half inch to one and one-half inches in diameter. Agent for Brownlee & Slater, Coronado, Cal.

W. T. MAURICE,
oct30 1m 16 South Spring street.

CITY OF PARIS.

CITY OF PARIS

THE PEERLESS DRY GOODS EMPORIUM

OF SOUTHERN CALIFORNIA.

—1887— —1887—

We Have Just Received Our Fall and Winter Goods

THE LATEST NOVELTIES!

Most Magnificent Dress Goods Ever Shown

ON THE COAST.

All Departments Replete with the Finest and Best Goods the World Produces.

UNIFORM LOW PRICES.

MAISON : DE : PARIS

MADAME DELER,

MODES de PARIS.

FIRST-CLASS MILLINERY.

Feathers Cleaned, Dyed and Curled.

PROF. J. DELER,

HAIR DRESSING. HUMAN HAIR.

New Style Front Pieces. Ornaments for the Hair. Amber and Real Tortoise Shell. Ladies' Champooing.

No. 22 West First St., Los Angeles, Telephone 720.
oct14-2m

ART STORE.

E. E. KUGEMAN. J. E. FRANKLIN.

FRANKLIN : & : KÜGEMANN

ARBITERS OF ART,

29 SOUTH SPRING ST. 29

ANNOUNCE THEIR IMMENSE IMPORTATIONS OF

RARE ETCHINGS! FINE STEEL ENGRAVINGS!

REALISTIC PHOTOGRAVURES,

European Oleographs, Original Photographs,
Renowned Oil Paintings, Pastels and Water Colors.

ARTISTIC FRAMING. ARTISTS' MATERIALS.

EVERYTHING PERTAINING TO ART, AT

—THE ART STORE—

29, 29 SOUTH SPRING STREET. 29, 29.

German and Spanish speaking clerks present. n8 2m

JONES : TRACT.

On Pico Street, West of Pearl!

CLEAN SIDE.

CEMENT SIDEWALKS

TO BE LAID.

LOTS 58:4x160 AND 50x146

Remember Pico street is ordered graded, and this is one of the few tracts in the western part of the city, fifteen minutes from the Court House, that is offered straight from the hands of the original owner.

—APPLY TO—

MARK G. JONES, Room 1, Jones Block, 75 N. Spring! n6-1m

VIGNES & McGREGOR, 136 N. Main St.

ALWAYS RELIABLE

HORACE R. KELLY'S & CO'S. BOQUET DE CAYO HUESO

KEY WEST HAVANA CIGARS

BRYANT, ARNOLD & CO.,

Milwaukee Furniture Company.

Have opened their elegant salesroom at the corner of FOURTH and MAIN, with a full line of FURNITURE, UPHOLSTERY, etc. Samples already set up in their Fourth street store. On account of their store on Main treet not being completed, goods for the next fifteen days will be sold at a great reduction, as they are arriving faster than storage can be found. Now is the time to buy cheap. All goods guaranteed to give satisfaction.
n2 11m

DAILY HERALD.

VISITORS.

People Still Pouring in from the East.

The following Eastern people arrived yesterday morning on the Phillips excursion:

Los Angeles—J R McLean, A Donaghey, F L Hall, Providence, R I; Miss May Clark, Neewah, Wis; Miss May Shilder, Tariffville, Conn; Miss Eliza B Higgins, Waldon, Mass; John Terrace, Providence, R I; M J Beattie, F B Woods, Boston; J A Loving, Everett, Mass; A J McLellan, Boston; H L Pinney, Hartford, Conn; M A Belchey, Miss M Sanders, Halifax; Wm A Shapligh and wife, Melrose, Mass; Henry Fielding, Chicago; Daniel Heuchey, Saco, Me; Charles Hadley, Boston; Mrs E P McElroy, Saco, Me; Miss Mary Eaton, Worcester, Mass; Miss E S Black, Halifax; E C Griffith, wife and child, Waupun, Wis; Mrs D P Foote, Saginaw, Mich; E F Leet and wife, Essex Junction, Vt; Mr and Mrs J H Book and two children, Los Angeles, H G Harper, wife and son, Sterling, Ill; J F Howry, wife and four children, Minneapolis; Geo C Scholes, wife and three children, Burlington, Ia; Mrs Bell O Greene, Nashua, N H; D Grant, New Glasgow, N S; Martin Crane, Boston; Mrs Affie Dresser and daughter, Melbridge, Me; F Baker, Los Angeles; Mrs Mary E Hudson, Miss Cornelia B Pierce, New Bedford, Mass; Mrs Robert Gordan and child, Los Angeles; John A Gilchrist and wife, Leominster, Mass; Joseph Liversage and wife, Fitchburg, Mass; J Burlington, Greenfield, Mass; C Fairbanks, Boston; E E Gaylord, P M Twitchell, C W Border, H Hunter, East Attleboro, Mass; J D Chamberlin, Parsonsfield, Me; A E Drew, Fall River, Mass; A M Birrell, C A Tupper, wife and child, Truro, N S; Mr G Schryer, Mrs Schryer, New York; Mrs H M Douglass and niece, Mrs S G Witherbee, Port Henry, N Y; Miss Effie Petrie, Worchester, Mass; Miss Elizabeth Thompson, daughters and son, New York; W C Miller, Hoosic Falls, N S; O A Lamb, Mrs K Grigiette and son, New York; C H Heisel, wife, son and daughter, George Longley, New Bedford, Mass; S B Benson, F S Moss, W Sage, E C Donnell, East Somerville, Mass; Walter Bradbury, Boston, Mass.

Pasadena—Mr and Mrs H N Tower, Miss H A Tower, Mrs Lucy Tower, Petersham, Mass; Mr and Mrs J N Marsh and son, Mrs S C Broad, Worcester, Mass; Mrs H T Sanborn, daughter and son, Mrs E W Fee, Pa; Mr and Mrs G L Foreman, Portsmouth, Va; A F Bates, Boston; Mrs E S Shattuck and daughter, Greenfield, Mass; Mrs F H Wright and son, Northfield, Mass; Mr and Mrs D L Swan, Springfield, Mass; Mr and Mrs G L Pierce and son, Mrs S W McKeen and daughter, A C McDonald and wife, Boston; C P Gregory, Laceyville, Pa; Miss M A Hines, Wyalissiny, Pa; Mr and Mrs Fred H Grant, Boston, Mrs H T Sanborn and two children, Somerville, Mass; Mr and Mrs Dudley Morse, Miss A M Teuton, Miss S E Webber, Elmira, N Y; Mr and Mrs G E Spaulding, Brownsville, Vt; Mr and Mrs S Martin, Chicago; Miss A S Brigham, Boston; Mr and Mrs S C Mundell and two children, Woodford, Ill; C F Bagley, Franklin, N H; C H Trowbridge, Oakham, Mass; S A Williams, Petersham, Mass; S M Handy, J E Donahue, J Barker, Boston; Mr and Mrs George Pierce and son, Manchester; Miss Bell V Ross, Mr and Mrs S E Martin, Wayne, Me; John Shibley, New York; O A Carmichael, Des Moines, Ia; A E Cooley, Verona, N Y; Addison Palmeter, Mrs Addison Palmeter, Albany, N Y; W W Baldwin, Mrs W W Baldwin, Saratoga Springs, N Y; Harry Cleveland, William Cleveland, Salem, N Y; I B Croesbeck, Hoosick Falls, N Y; Henry Smith, Albany, N Y; Charles A Fabes, Peter Duval, Petersham, Mass; A Brassard, North Brookfield, Mass; Miss C A Shepardson, Mansfield, Mass.

Riverside—Mrs A Stephen and daughter, Mrs D Belcher, Mrs L Hart and daughter, Miss Lottie O Donnell, F W Hart, Halifax; Thos S Noye, Attleboro, Mass; John H Rich, A W Peterson, Bradford, Mass. M M Grimes, E O Gray, West Medford, Mass; Mrs M H Plaisted and son, Boston; G H Morse and wife, Danville, Vt; Dr Kittredge, wife and three children, Hilo, Sandwich Islands; N B Cunningham, D W Herlihy, West Medford, Mass; E F Hubbard and wife, Bergdn, N Y.

San Diego—J B Sanders, Vinton, Iowa; Miss M A Dinneen, Boston; M and Mrs S G Marcy and child, Williamantic, Conn; Mrs C H Alden, Boston; Mrs A D Bradbury, Biddeford, Me; Mr and Mrs I L Sullivan, Davenport, Mass; Mrs M E Wood, Spirit Lake, Ia; Mrs L F Woodbridge, Duluth, Minn; Mr and Mrs Celia and two daughters, Vinton, Iowa; Allen Pallock, Glasgow, Scotland; A Risley, Hartford, Conn; F A Edgerton, Rochester, N Y; Q Page, Fitchburg, Mass; Miss J Dwyer, Mr Dwyer, Dixon, Ill.

San Francisco—J S stevens, Chicago; E G McBaine, Providence, R I; Miss Minnie Rice, South Lincoln, Mass; Chas M Hone, Mrs J Burlingham and daughter, New York; Mrs H A Keely, St Albans, Vt; Mr and Mrs Batchelder, Cabot, Vt; L Cass, Boston; Miss N Smyth, Lynn, Mass; Mr and Mrs J Collingberger, Chicago; Miss Grace Otis, Mr and Mrs John Mattoon, Northfield, Mass; Miss Linda Elminger, J H Donald, Boston; W T Longhead, Mrs Longhead, Truro, N S; A T Cutler, Worcester, Mass; Mrs John Vasey and daughter, Glascott, Ont; Mr and Mrs C P Barrows and two boys, San Fernando.

Murietta—Mr and Mrs H J Greene, Martha's Vineyard, Mass.

Pomona—George Rhorer, St Louis; Miss May Snow, C Lathrop and wife, Pomona; E S Gilman, Albany.

Redlands—Fred Severance, Wm Severance, Gill, Mass.; L D Slate, Bernardstone, Mass; W R Strange, Leyden, Mass; Mr and Mrs J P Holton, Mt Hermon, Mass; W S Chase, Walwick, Mass.

Elsinore—E A Canhem, Parson, Kan.

Marysville—Mrs J H Henry, Brooklyn, N Y.

North Ontario—Mr. and Mrs. E. G. Haramore, Mr. and Mrs. W. J. Bolles and two boys, Fitchburg, Mass.

For San Jose—Miss M F Johnson, Belfast, Me; Mrs M A Connillard, Winterport, Me; E T Blanchard, Melrose Mass.

For Maricopa, A T—M R Bram, E Slocum.

For A & Arey, Portland, Me.

For National City—Mr and Mrs M L Jordan and child, J O Jordan National City; A Harriss, wife and two children, Parker, D T

California Patents.

Hazard and Townsend, Solicitors of Patents, report the following patents issued to residents of California, Tuesday, November 1st:

Air-tight butter or other produce package, Eugene F. Badgley, San Francisco.

Whiffletree, Stephen Baltzly, Livingston.

Side-hill gang plow, Samuel Cunningham, Coyote.

Construction of elevator-shafts and their approaches, Noble A. Fisher, Sacramento.

Wheeled scraper, Charles B. Hunter, Traver.

Automatic station indicator for railway cars, Joseph H. Hurlbut, San Francisco.

Dental engine, William A. Knowles, Alameda.

Ball-caster, Alfred Rix, San Francisco.

Dynamite, Sergey D. Lmolianinoff, San Francisco.

Sash-fastener, Emma J. Whitman, Oakland.

Oil-can, Edward Runion, Selma.

Sore Throat

Is particularly favorable to the contraction of diphtheria. Heed the warning, and use Darbys Prophylactic Fluid. It at once allays the inflammation of the throat, subdues the pain and gives permanent relief. It promptly and effectually destroys all contagion and diphtheritic germs. It is a safeguard against diphtheria, and should be used on the first symptoms of sore throat as a gargle.

HAMBURG FIGS.

Probably as much misery comes from habitual constipation as from any derangement of the functions of the body; and it is difficult to cure for the reason that no one likes to take the medicine that is usually prescribed. Hamburg Figs were prepared to obviate this difficulty, and they will be found effective as well as pleasant to the taste of women and children. 25 cents.

DR. FLINT'S HEART REMEDY.

DR. FLINT'S HEART REMEDY banishes from those afflicted with heart disease all fear, either of sudden death, or the development of those terrible brain diseases which result in insanity. It is one of the best remedies known for headache, which is often dependent upon disease of the heart, sometimes upon nervousness, and sometimes upon derangement of the circulation, &c. &c. Descriptive treatise with each bottle, or mailed free.

These Remedies are for sale by all Druggists

J. J. MACK & CO., Prop'rs,
SAN FRANCISCO, CAL.

JOSEPH DIFUSSI.

PRACTICAL VIOLIN, GUITAR, MANDOLIN and Harp maker. Repairing of all kinds of musical instruments, a specialty; all work guaranteed; 22 East First street, Los Angeles. o16-1m

REAL ESTATE.

Great Success in Sales

—OF—

MONTALVO

In Ventura county, 4½ miles San Buenaventura, the metropolis of the county.

Sales first two weeks, over $25,000.

☞Do not fail to buy a lot and get some advantage of the big boom in Ventura county. For climate, view and scenery the place cannot be surpassed. Above the fog line and with no sudden changes in temperature.

The new college to be known as the

Montalvo Seminary of the University of Southern Californ

THE IMPROVEMENTS

To be a fine hotel and depot grounds, a number of fine residences, fine water supply piped to every lot, College, etc., the aggregate cost of which will be $500,000.

For sale in town and villa lots on easy terms, by HUNT & WALDEN, at San Buenaventura; HALL GRANT & REILY, and all brokers in Ventura.

☞For further particulars, maps and price lists, apply to

The Los Angeles Land Bureau.

(A Corporation.)

20 West First Street.

EASTON, ELDRIDGE & CO., (A Corporation.) no3-1tf GEO. W. FRINK, President.

Publishers' Book Store!

124 NORTH MAIN STREET.

Books, Stationery, Blank Books.

A LIBRARY WITHIN REACH OF ALL.

Note the Following Prices:

Chambers' Encyclopedia, latest edition, regular price	$18.00. Our price,	$13.50
Dickens' complete works, 15 vols., regular price	$18.75. Our price,	8.75
George Eliot complete, 8 vols., regular price	$12.00. Our price,	5.25
Waverly complete, 12 vols., regular price	$18.00. Our price,	9.75
Washington Irving, 10 vols., regular price	$15.00. Our price,	6 75

☞We have also complete sets of Ruskin, Thackery, Cooper, Carlyle and other standard writers, in all styles of binding, cheaper than wholesale prices. Best editions standard literature, over one hundred different authors, usually sold for $1.25, our price only 35 cents.

☞A full line of fine stationery, elegant Papetries, Prayer Books, Bibles; also a large assortment of miscellaneous books at very low prices.

☞Come and see and be convinced.

nov5-1m JOHN COGAN.

159

Large and Beautiful Lots

—IN THE—

WHASHINGTON STREET and PICO STREET

HEIGHTS TRACT

Now on the Market and for Sale.

☞This property is a portion of the high plateau of ground between Washington and Pico streets, just west of the city limits.

THE ELECTRIC MOTOR ROAD

Has its present terminus directly opposite the property on Pico street. The quickest, cleanest and most pleasant road in the city to ride over. The Washington-street two-horse line is to be extended and will soon be within three minutes' walk of the Washington-street front of this property. Fare by either line only 5 cents.

☞THE LOTS ARE LARGE, many of them from 55 to 72 feet wide and from 158 to 170 feet deep.

☞A MAGNIFICENT OUTLOOK from every part of the properry.

☞MOUNTAIN VIEW UNSURPASSED. Pure and wholesome air. The soil first-class in all respects.

☞PRICES LOW.

☞TERMS exceedingly favorable, to-wit: One-third cash and the remainder in four equal payments, in **four, eight, twelve and sixteen** months. Interest on deferred payments only 6 per cent. per annum.

APPLY EARLY TO

BYRAM & POINDEXTER,

No. 27 West First Street, Los Angeles, Cal.

Or McCONNELL, BANDHOLT & MERWIN, 230 N. Main stree.

Or to H. M. BOWKER, Ellendale Place, West Adams street.

oct30 1m

CRYSTAL PALACE

The presence of our friends and patrons is respectfully requested

Saturday Evening, Nov. 12th,

8 O'CLOCK, P. M.,

—AT THE—

Promenade Concert

Given in honor of the opening of our New Establishment

No. 32, 34 and 36 South Main Street.

MEYBERG - BROS.

nov6-1m

MISCELLANEOUS.

H. S. PARCELS, President. C. A. LAYNG, Vice President.

Incorporated Under the Laws of California Jan. 1887.

L. C. BRAND, Treasurer. E. W. SARGENT, Sec'y.

CAPITAL STOCK, $50,000.

GREETING! GREETING!

The Los Angeles Abstract Company!

Wish to inform the pub lic that they have finished the PLANT, at an outlay of $40,000, and nearly a years hard labor, and now have

The Only Complete System of Property Abstract Books in Los Angeles County!

☞THE ONLY RECOGNIZED CORRECT SYSTEM OF ABSTRACTING ALL OVER THE WORLD.☜

Under this system abstracts and certificates of title to real estate can be made in QUARTER THE TIME, HALF THE EXPENSE, and more correct than the old system, which has been in vogue in Los Angeles county for so many years.

Our Prices Speak for Themselves!

They are one-half Current Rates

Complete Abstracts at - - - -		50 cents perpage
Continuation Certificates under one year, - -		$2 00.
" " 1 year and under 2 years, - -		3.00.
" " 2 years and under 3 years, -		5.00.

☞Complete Certificates at Reasonably Low Prices.

The Owner of any Lot Furnished on Application.

The Los Angeles Abstract Co.,

Room 5, 6 and 7, No. 10 Court Street, - - - Los Angeles, California.

☞For the financial standing of this Company and stockholders, we refer to the Farmers and Merchants Bank and First National Bank☜ oct27-1m

LAKESIDE.

☞LAKESIDE—Lots were placed on the market TUESDAY, NOV. 1, AT 9 O'CLOCK A. M, First come first served.

☞LAKESIDE—Streets are being graded, and water pipes laid throughout this elegant tract.

☞LAKESIDE—Is a mile and a half within city limits, and is cut by the Ostrich Farm Street Railway, making the place of easy access from the business center.

☞LAKESIDE—Is within three blocks of the Temple Street Cable Road.

☞LAKESIDE—Lots are large, prices low and terms Easy.

McCOLLUM & BIXBY,

304 North Main Street, Los Angeles California.

n2-1m OPPOSITE POSTOFFICE.

HUGH VAIL. ALFRED TODHUNTER.

VAIL & CO.,

54 NORTH MAIN STREET

REAL ESTATE.

Fire, Life, Accident, Marine Insurance!

RANCHES.

$2000—10 acres rich land, 4 acres in English walnuts; small house, barn, well, fruit and shade trees. A bargain. Thirty minutes by rail from Los Angeles; half mile from depot on county road.

$45,000—A superb piece of land; about 2000 acres with perpetual and incontestable water rights. This property is at San Fernando and suitable for subdivision. Fine improvements.

$3,300—San Gabriel Mission: 20 acres of exceptionally fine land on easy terms.

$3,000—A ten acre farm with artesian water; all in citrus and other fruits; good house, barn, and surrounded by a well grown cypress hedge. This is a beautiful home in charming neighborhood.

CITY PROPERTY.

We have lots that are particularly cheap on Ellis avenue, Fort street, Orange street, Seventh street; and Orange Heights property at a discount.

Agents for sale of Centinela, Inglewood and Redondo Beach Property. 12-1m

The Excelsior Lawn Mower!

Easiest Running Lawn Mower

ON THE MARKET.

HARPER & RERNOLDS Co

45 and 50 N. Main St. no5tf

ROOMS

Los Angeles Board of Trade,

LOS ANGELES, CAL., Nov. 1, 1887.

Proposals for a Site for a Branch of the National Home D. V. S.

SEALED PROPOSALS FOR A SITE FOR the location of a branch of the National home for disabled volunteer soldiers, will be received at the office of the undersigned, up to and including November 12th, 1887, in accordance with the following specifications issued by Capt. William Blanding, manager of the Pacific Coast branch. Proposals will be received from any point in Los Angeles county.

A. M. LAWRENCE,
Secretary Board of Trade, Room 2, Baker Block, Los Angeles, Cal.

SITE FOR SOLDIERS' HOME.

By authority of the Board of Managers of the National Home for Disabled Volunteer Soldiers, written proposals will be received from this date for the SITE OF A BRANCH HOME, subject to the decision of the Board at its meeting in San Francisco, next November.

The tract offered must be in compact form of not less than one hundred and sixty (160) acres, and must be fully described, and especially as to these points, accompanied by a plat if possible. Number of acres, character of soil, to what extent under cultivation, to what extent wooded whether flat or undulating, and how much of either kind; whether inclosed, or having a landscape outlook; distance from nearest railroad station or steamboat landing; capacity for perfect drainage and sewerage; from what source, and at what distance a supply of water can be procured of not less than one hundred thousand (100,000) gallons per day, and whether from living stream or springs or from wells by pumping machinery; price of tract, and of the water right, if it be not appurtenant to the land.

The name of the owner and postoffice address must be given, with directions how to reach the tract, so that an examination may be made for the purpose of a report, in case the conditions are favorable

WM. BLANDING,
Manager National Home, 324 Pine street, San Francisco.

July 30 1887. nov2-td

BAKER IRON WORKS

542-561 Buena Vista Street,

LOS ANGELES.

o22-tf Adjoining S. P. Depot Grounds

McCARTHY'S

California -:- Land -:- Office!

No. 23 West First Street.

REAL ESTATE CARD TO THE PUBLIC.

No. 1.

We desire to call special attention of speculators and investors in the "real" as well as newcomers to Southern California, to our grand array of elegant bargains in low-price, choice acreage properties, the safest of all investments to insure quick sales and large profits. Having purchased or secured exclusive control of several large ranches, we propose subdividing them this winter into homes, and invite a few parties with moderate cash to join us in some No. 1 purchases of acre property, as our facilities for handling large tracts will insure speedy sales and fair profits. Full information of our proposed purchase of several large ranches freely given. Please call at our office, 23 WEST FIRST ST., at your earliest convenience.

No. 2.

If true merit is the trademark of success, then wait to ask the question a hundred times, "Where can we make a fair profit on a moderate money investment?" We have not only answered this important question, but have proven to our many customers' satisfaction that McCarthy's California Land Office is alive to the interests of all buyers through it, and guarantee full satisfaction to the purchaser every time and good remuneration upon investments placed through or with us. We are "harping" just now upon several big buys we are offering in "gilt-edge" acre property with some distinguishing feature that will command ready purchasers at good, big profits. Please call and make yourself at home in our spacious office, No. 23 WEST FIRST ST.

McCARTHY'S

California Land Office!

No. 23 W. First St. Office Now Open Evenings.

oct18-6m

BUY A $40 LOT

—IN—

San Quintin!

THE GREAT COMING CITY OF LOWER CALIFORNIA.

Only $10 Cash will Secure a Lot.

☞Also Acre Property and Other Town Lots.

HANBURY & GARVEY, Agents,

oct28-1w 17 South Main St., Los Angeles.

Government and School Lands!

Ranches, Colony Lands AND Lots, City Acres AND Lots.

Also Large City Lots Suitable for Warehouses, etc.

Apply to HOTCHKIS & COSTERTON, Real Estate Brokers, Room 8, McDonald block 25 North Main street. o21-1m

FIRST GRAND EXCURSION!

ROUND TRIP ONLY $1.75.

AUCTION SALE OF FILLMORE CITY!

And Fillmore's Subdivision of the Sespe Rancho, in the Beautiful Santa Clara Valley, Ventura County. The home of Ramona, the Heroine of the Great American Novel.

☞Train will stop over, on return trip, at the Camulos Ranch, the home of Ramona, giving opportunity to all who wish to visit the various scenes described in this renowned novel.

AN OLD-TIMED

BARBECUE

WILL BE SERVED

—IN—

ROYAL STYLE,

AND

A GENERAL GOOD TIME

GUARANTEED.

THE FINEST

Fruit Lands!

—IN—

10, 20 and 40 Acre Tracts

—AND—

Best Located Town Lots

In Ventura County will be Sold.

☞A grand display of the fruits and products of the county will be made by the citizens. Terms of sale will be exceptionally easy. Grand Special Excursion Train will leave the Southern Pacific depot on SATURDAY, NOV. 12, at 8:30 a. m., returning about 4 p. m. same day.

☞For Circulars, Maps, etc., etc., apply to

H. O. WELLER, Auctioneer. STANTON & MATTHEWS, Auctioneers, 3 N. Main St.

nov3-12t

FINANCE AND TRADE.

Stock and Bond Exchange—Official Quotations.

108 NORTH MAIN STREET, LOS ANGELES, November 10, 1887.

CALL 11 A. M., NOVEMBER 10.

BONDS.	Bid.	Asked.
Los Angeles County	$ 101	
Los Angeles City	105	
California State (6'S)	110	
BANKS.		
Farmer's & Merchants' Bank	2500	
First National Bank	110	
Southern California National	105	
Los Angeles National Bank	144	
Los Angeles County Bank	200	
Los Angeles Savings	100	
MINING STOCKS.		
Con. California and Virginia	18⅝	19
Potosi	6¾	
Gould & Curry	4⅜	
Ophir	9	
Savage	7¾	
Blue Gravel Mining Company		20c
MISCELLANEOUS.		
Simi Ranch Land & Water Co.		118
L. A. and Santa Monica Land and Water Co.		102½
L. A. City Water Works	70	
California Co-operative Colony	150	
Barton Land and Water Co	40	55
Lankershim Ranch, Land and Water Co		110
Home Ice Co	70	
San Diego Land & Water Co	110	
Porter Land & Water Co	130	200
Nadeau Vineyard Land Co	60	101
Giant Powder Company	62½	
Lake Elsinore Valley Improvement Co		21
Atlantic Dynamite Company	30	
Banning Land and Water Co		50
L. A. Electric Light Company	6	9
Temple-St. Cable R. R. Stock	30	57
San Gabriel Valley Land and Water Company		102½

Sales, 100 shares Blue Gravel M. Co. at 15c.

Review of New York Stock and Petroleum Markets.

NEW YORK, November 10.—The stock market to-day was weak almost all day long, and prices to-night show material losses on all the active stocks. The dealings for the most part were dull, because the bulls took little interest in the market apparently. An immediate depressing influence was the illness of the German Crown Prince, which caused a throwing over of stocks in Europe and selling by foreigners here as a natural consequence. The excitement in Chicago over the Anarchists was made the means of intimidating buyers by the bears, to which was added some hammering.

Government bonds dull and steady.

Petroleum opened strong at 72⅞ and advanced ¼ in early trading, after which it became heavy and declined ⅞, closing weak at 73¼. Sales 1,140,000 barrels.

Government Bonds and Railway Stocks.

NEW YORK, November 10.—Following are the closing quotations: Fours, coupons, 127; Fours and one half, 109⅝; Central Pacific, 30½; Denver and Rio Grande, 27½; Louisville and Nashville, 58⅝; Michigan Central, 89½; Kansas and Texas, 18½; New York Central, 7½; Northern Pacific, 21⅝; preferred, 43¾; Northwestern, 83½; Oregon Improvement, 38 Navigation, 93¾; Transcontinental, 15⅝; Pacific Mail, 33¾; Texas Pacific, 24; Union Pacific, 48⅞; U. S. Express, 67; Fargo, 27; Western Union, 77⅝.

Financial.

NEW YORK, November 10.—Money on call easy at 4 to 4½ per cent.; closed, offered 4 per cent.

Prime paper 6 to 8 per cent.

Exchange steady, 4.81¾ for 60 days; 4.85 on demand.

The San Francisco Stock Market.

SAN FRANCISCO, November 10.—The following are the closing prices:

Best & Belcher	7.00	Peerless	1.30
Crocker	85	Potosi	6.25
Challar	5.87½	Ophir	9.00
Con. Cal. Va.	18.75	Savage	7.50
Confidence	10.05	Sierra Nevada	6.12½
Gould & Cury.	4.50	Union Con.	4 35
Hale&Norcross	4.20	Y. Jacket	5 50
Peer.	60		

Silver bars 26@27c.

The Grain Markets.

DOMESTIC.

SAN FRANCISCO, November 10.—Wheat—Easy; buyer season, $1.44; seller '87, $1.27; December, $1.29½.

Barley—Easier; buyer season, 95¾c; buyer '87, 86½c.

Corn—Yellow, $1.15@$1.17½; white $1.25.

CHICAGO, November 10—2:30 P.M., close—Wheat—Firm, cash, 72¾c; December, 73 3-16c.

Corn—Firm; cash, 42¾; December, 43¼.

Barley—Quiet: 70c.

FOREIGN.

LIVERPOOL, November 10.—Wheat steady: demand fair; holders offer moderately, California, 6s. 6d. @ 6s. 7d. per cental.

Pork.

CHICAGO, November 10.—Pork easy; January, $13.02 per bbl.

LOS ANGELES MARKETS.

The following is the official record of the Los Angeles Produce Exchange, corrected daily. In the quotations, unless otherwise stated, it is to be understood that the first figure is the highest price bid and the last the lowest price asked. These quotations are for round lots from first hands; for small lots out of store higher prices are asked.

WHEAT—No quotations.

OATS—No quotations.

RYE—Not quoted.

BARLEY—Feed, No. 1, $1.

CORN—Large yellow, carload lots, $1. small yellow, carload lots, $1.05 asked.

FLOUR—L. A. XXXX Ex. Pat. roll, $5; Capitol Mills, $5; Pioneer and Crown, $5.40.

MILL FEED—Bran, $22 asked; shorts, $23 asked; cracked barley, $1.15 asked; ground barley, $1.15 asked; rolled barley, $1.15 asked.

GRAIN BAGS—Grain bags, MS 22x36, 8½c asked; 1887 Calcutta sp-ot, 9½c asked; portable sacks, 4c asked; mill sacks, 5c asked.

SEED—Alfalfa, new, 9c asked.

HAY—Barley, W. B. No. 1, $12.50 bid; $15 asked; alfalfa, $12.50 asked; Oat, W B, $15.

POTATOES—Early Rose, Los Angeles new, $1.10; Irish Beauties, $1.10; Snowflake $1.15; Early Goodrich local, $1.15; Yellow Sweet Potatoes, $1.50@$1.75; Early Rose, seed, northern, 90c.

CHEESE—Large, 13c asked; small 14c; small 3-lb hand, 15c; one-half cent extra per pound when cased for shipment.

EGGS—Eggs, fresh, 38 @ 40c; Eastern eggs, 21@23c asked.

HONEY—Extracted, light, 5@6c; Amber 4½c bid.

ONIONS—Large Yellow Danvers, 85@90c

BEESWAX—Beeswax, 17½@20c.

VEGETABLES, MIXED—Garlic, 4c asked; cabbage, $ 100 lbs, 75c asked.

BEANS AND DRIED PEAS—Pink, No. 1 new crop, $1.90 asked; Lima, $2.75; Navy, small, $2.25@2.50; Garvanzos, $5 asked; Green field peas, $2.50 asked; Lentiles, $4 asked.

POULTRY—Hens, No. 1, $ doz., $6.00@7.00; old roosters, $ doz., $6@7 bid; young roosters, $ doz., $6.00@7; broilers, large, $ doz., $3@4.00 bid; small, $ doz., $2.50 bid, 3.00 asked; ducks, $ doz., large, $6 to 7.00; ducks, small, $5@6.00; turkeys, $ lb. 6c.

LIVESTOCK—Live hogs, 3@4c

DRIED FRUIT—Blackberries, 12½c asked; prunes, California French new crop, 10@15c; prunes, California German, 8c asked; apricots, evaporated, 10@15c asked; apricots, s. d. common, 7½; bleached, 8@10.

APPLES—Evaporated, 12½; Hunt's Alden, —; sun-dried sliced, 5; sun-dried, quartered, 3.

RAISINS—Layers, $1.50 asked; extra London layers, new, $1.65 asked; Three Crown layers, new, $1.75 asked; loose Muscatels, $1.50; bulk raisins, 5c asked; dried grapes, 4c.

NUTS—Walnuts, new, 12½c; Peanuts, Cal. No. 1 6c. Cal. No. 2 3c; Eastern, 7½.

CITRUS FRUITS—Oranges, no quotations; lemons, seedlings, $ box, $2.50@$3.00; lemons, Eureka and Lisbon, $ box, $4.50 asked.

HIDES—Dry, 14½c bid; kip, 13c bid; calf, 13c bid; culls, one-third less.

SKINS—Short wool, each, 15@30c; long wool, each, $1 bid; shearlings, each, 10c bid.

WOOL—Fall clip 7@8c.

PROVISIONS—Extra light bacon, clear, 11½c asked; light, clear, 11c asked; clear medium, 10½c asked; medium bacon, 9c asked; heavy bacon, 7c; shoulders, 6c.

LARD—40-lb tins, 9c $ lb; 3-lb pails, 9¾c $ lb; 5-lb pails, 9½c $ lb; 10-lb pails, 9¼c $ lb.

HAMS—Eastern sugar-cured, 16½c.

DAILY REAL ESTATE RECORD.

Published by the Abstract and Title Insurance Company of Los Angeles.

LOS ANGELES, Nov. 10, 1887.

CONVEYANCES.

A A Bermudez to J F Isbell—42.25 acres in Ro Santa Gertrudes (less 3.91 acres thereof) and 11¼ acres in Guirado tract, Ro Paso de Bartolo; $25,000.

Thomas Rigg to T J Rigg—Lot 4, Alexander Cruickshank's subdn, Pasadena; $1500.

C E Langford to Rezin Thompson—Agreement to convey lots 9 and 10, C E Langford's subdn of lots 2 and 3, block O, San Pascual tract; $2300.

C E Langford to William P Coast—Agreement to convey lot 8, C E Langford's subdn, Pasadena.

Mrs S C G Barclay to D F Van Liew—Lots 18 and 20, replat of Barclay's subdn of Gillmore Vineyard tract; $1700.

Mary J Riggins to Margaret J Kendall—Agreement to convey lots 1 and 2, M J Riggins' subdn, Pasadena; $1000.

H H Goetz to F Voron—Lot T, block 97, Santa Monica; $1500.

C H Brown to Mrs Ida B Getzwiller—Agreement to convey lot in or adj lot 9 block E, San Pascual tract; $3630.

John W Gardner to Richard Green—Lot 30, Alcantara Grove tract; $1000.

James P Laramee to Richard Green—Lot 8 Meyer block; $3000.

Estate of Rupert T Griffith, John T Griffith and Howard Griffith, minors, to John Bryson, Sr—Lots P and Q block 173, Santa Monica; $1800.

Larkin Snodgrass to Isaac Walton and John Wesley, Walton as Walton Bros—63.33 acres in Ro Tejauta; $21,500.

Sherman Pagets to Lewis Zielke—Lots 1, 2, 3 and 4 block F, Sherman tract; $4000.

A E Ditch to C E Stoeb—Agreement to convey lot 16 block 4, west Riverside tract; $1350.

Thos C Welch to A P Owens—Lot 5 block 17, Santa Ana; $ 400.

Jacob King to J C Thomas and J W McLellan—Lots 115, 117, south half of lot 108, probably in subdn of part of Ros Santiago de Santiago and San Joaquin; $10,000.

J A Henderson to A L Whitney—Lot 8, Spencer's subdn of block 80, O S; $3800.

E W Wheeler and Zerelda S Wheeler to Mrs Francis W de Shepherd—West 80 feet of lot 1 block C, Mott tract; $8500.

E C Bichowsky to Willis A Bannister and Lewis H Bannister—Lot 9, Wood & Barbury's subdn of south half of lot 5 block H, San Pascual tract; $1625.

Schuyler F Morse to Isabella Latimer—Agreement to convey lot 9, McPherson's subd, Pasadena, $1040.

Annie Huntley to Wm Butler—Lot 230, Wingerter tract, $1700.

John M Stewart and Melissa A Stewart to B C Wright—Lots 33 and 34, Stewart's Nursery tract, $12,000.

H P Ransom to Henry H Newton—8½ of lot 2 blk 5, subd of part of lots 5 and 6 blk 10, H S, $1200.

Eldridge O Stone to L A Harris—Lot 16 blk F, Monrovia, $1500.

Will H Wakeley to R K Janes and Nona M M Janes—Lot on S line Colorado st, Pasadena, $6000.

James C Jones to A J Sanborn—Lot 7 blk 9, Park tract, $4000.

Elizabeth Hollenbeck, Edward H Hollenbeck and Joseph S Phillips to Thos S Ruddock—9.59 acres in Ro La Puente; $1918.

Gladstone Imp Co to John Brunges and Thomas A Berry—Agreement to convey lots 1, 2 and 3, block 49, Gladstone; $1100.

Mrs Eliza S Cotton and T H B Cotton to Flora W Griffin—Lot 36, Agricultural Park tract; $1000.

George Addison to E J Post and H A Barraclough—Part of lot 15, block P, Monrovia; $2300.

H W Kinney to same—Lot 13, block L, Monrovia; $1300.

Martin Hagan to Maggie E Fye—Agreement to convey lot 8, block D, Lake Shore tract; $15.

A O Daman to S Z Millard—Lots 4 & 21 block 4 Shaw tract; $1,500.

Christian Ganahl to Jos Goestenkohrs—Lots 19 & 20 Williams sub of block 72 O S; $8,000.

Cornelius McKeel & Fannie M McKeel to F H T Miller—W½ of NW¼ of NW¼ of sec 18 T 3 S R 11 W; $3,300.

H W Magee, P M Green & H H Markham to B Marshall Workyns & Frederic F Buell—Lots 23 & 24 block A, Magee, Galbraith & Markham tract Pasadena; $3,212.

Washington Bailey to Benjamin Walton—Agreement to convey 30 acres in lot 2 R 4 Temple & Gibson tract Ro San Pedro; $7,500.

A McFarland and L T Garnsey to W E Ferguson, H M Vander and G S Blake—Agreement to convey lots 8 and 9 block B, Marengo tract; $18,480.24.

Mortimer Goff to Mrs M A Whittemore—Lot 18 block D and lot 17 block F in M Goff tract; $1300.

Pickering Land & Water Co to Hervey Lindley—Lot 1 block A, Pickering Land & Water Co subdn of John M Thomas ranch; $ 000.

F Kempin to Abbie Martin—Lots 3 and 4 block 4, Brooklyn tract; $3500.

Estate of J A J Flood to William T Newlands—80 acres in Ro San Pedro; $3485.

Jotham Bixby, Lewellyn Bixby and Thos Flint to Mara Belle Cook—E½ of city block 20 and 2, Long Beach; $1250.

J G Blumer to Mary H Foote and Catharine L Foot—Lots 2 4 5 6 7 8 9 10 15 16 17 18 19 20 21 22 23 and 24 of sub of SE part of lot 22, Sierra Madre tract, and another lot in same subd; $7500.

W T Newland to I S Sherman—80 acres in Ro San Pedro; $18,000.

W F Cooper to Mrs Margaret P Harding—Pads of lots 9 and 11, block 9, Downey; $1000.

SUMMARY.

Number of transfers above $1000 each, 47.
Total amount of consideration, $235,688.
Number of transfers under $1000, 34.
Total amount of consideration, $15,890.
Transfers for a nominal consideration, 23.
Aggregate of day's transfers, $251,601.

[NOTE.—Transfers of which the consideration is less than $1000 are not published in the above list].

SAN PEDRO SHIPPING.

[Special to the HERALD.]

SAN PEDRO, November 10, 1887.

ARRIVED:

Steamer Eureka, Hannah, from San Francisco, with passengers and merchandise for Southern Pacific Railroad Company.

Steamer Alex Duncan, Tribble, from San Francisco, with Bituminous rock for Southern Pacific Railroad Company.

Steamer Orca, Crawford, from San Francisco, with merchandise for Southern Pacific Railroad Company.

Steamer Serena Thayer, McVicar, from Eureka, with lumber for W. H. P. L. & M. Co.

Schooner Francis Alice, Arthers, from Eureka, with lumber for S. P. L. Co.

Schooner Jas. A. Garfield, Morse, from Umpqua, with lumber for Schallert, Ganahl & Co.

Schooner Mary Gilbert, Artson, from Albison, with lumber for Willamette Steam Mill and Lumber Company.

Ship C F Sargent, Baker, from Nanaimo, with B. C. Coal for Southern Pacific Railroad.

SAILED:

Steamer, Laguna, Baese, for Fort Bragg, with Ballast.

Barketine, John Warster Johnson, for Portland, with Ballast.

Ship Carralton Lewis, Nanaimo, with Ballast.

HOTEL ARRIVALS YESTERDAY.

ST. CHARLES HOTEL—R G Griffin, Fresno; T A Whitaker, Massachusetts; Bruno Nickel, Arton; A Parker, Louisville; T F McCarty, Anderson; W L Claxton, Spencer, Iowa; F D Romayne, Boston; Geo Dight, San Francisco; J F Brown, Sacramento; Ed Brady, San Francisco; Chas K Lyman, Sacramento; Chas R Hevelin, San Francisco; W H Moody, Minneapolis; A M Borland, Benicia; F B Black, Texas; O W Raymond, Pasadena; J M Dwyer, Geo W Sheppard, Texas; A C Milliken, Waco, Texas; Herman Smith, Arizona; W M Cox, San Francisco; Peter Lavven, August Straus, George Huff, J D Gilchrist, California; A H Smith, H Ackerman, Arizona; D B Miller, Red Oak, Iowa; J H Bruce, Creighton, Neb; J Y Jenkins, Orange; M Clarkson, San Francisco; Mrs Bell C Green, Boston; J O Garlick and wife, Pomona; H A Clark, Tehachepi; Geo Dight, San Francisco; J C Jones, Calico; J L Levy, W A Sones, San Francisco; F Lienares; D McCarthy, Spadra; Geo H Lewis and wife, Santa Monica; J Gallagher, New York; A H Paine, C Mullin, Pasadena; F McGovern, San Fernando.

PICO HOUSE—Wm Connell, Glascow; G T Altnow, Hutchinson, Minn; J P Sloan, Colton; Wm W Millard, Iowa; Jno R Well, Prescot; H C Harris and family, H S Kimball, New York; L H Kimball, Chester, N H; Isaac A Hill, Minder, Neb; F S Codzkins, Del a Villa, Orgn; J B Close, New York; H C Horn, Pittsburg; T Driscoll, Fort Worth; F W Blasdel, Oakland; H V Blasdel, Ogden; Fred Smith, San Francisco; M V Carbaugh Mt Pleasant; J H Kennedy, M J Clohesny, Waverly, N Y; J W Rodgers, Logansport, Ind; A B Foster and family, Cincinnati; C L Hunter, Monrovia.

ANSON HOUGH, of Blackberry, Ill., says he owes his life to Gilmore's Magnetic Elixir. Try it. For sale by C. F. Heinzeman, agents Los Angeles.

GIVE YOUR CHILDREN, for Coughs and Colds, Croup, Whooping Cough and Hoarseness, Gilmore's Magnetic Elixir. C. F Heinzeman, agent, Los Angeles.

NERVE-LIFE AND VIGOR restored in men and women by using Gilmore's Aromatic Wine. For sale by C. F. Heinzeman, agent, Los Angeles.

Impotency in man or woman cured by Gilmore's Aromatic Wine. C. F. Heinzeman, agent, Los Angeles.

REV. E. J. WHITNEY, of Clarkson, N. Y says Gilmore's Aromatic Wine for Female weakness, stands without a rival. C. F Heinzeman, agent, Los Angeles.

New Cahuenga Hotel!

Four Miles from the City.

JAMES NOEL ..... Proprietor.

This hotel is situated in one of the most charming natural passes in southern California. Has beautiful surroundings, the most magnificent mountain scenery, the purest of mountain spring water, fine hunting and beautiful drives.

TERMS:

Transient, per day ..... $ 2 00
Board and room, per week 10.00

Special rates made to families.

For further particulars apply at 42 N. Main street. nov4-1m

ALISO =:= CITY!

—)THE(—

New Santa Fe Railroad Town!

The only Regular Railroad Station between Santa Ana and San Juan by the Sea.
14 Miles Southerly from Santa Ana.

:-: The Most Beautiful Site for a City :-:

IN SOUTHERN CALIFORNIA.

☞Elevated location and commanding a magnificent view.

☞Abundance of pure spring water piped over the tract.

☞Only seven miles from the famous Arch Beach and Laguna, which are among the most attractive seaside resorts in Southern California.

☞A steam motor railroad will run from Aliso City to these beautiful watering places,

☞The A. T. & Santa Fe Railroad Co. are erecting a large and elegant depot at Aliso City, and a mammoth hotel, with first-class appointments, will soon be erected on a charming hotel sight set apart by the syndicate owning the tract.

Climate unexcelled on the coast. Just distant enough from the ocean to avoid the harsh winds and damp fogs. Near enough to embrace the refreshing ocean breezes. Thermometer never rises higher than 80 degrees in the summer and no frost in winter.

600 : ACRES : 600

Adjoining the townsite is subdivided into five acre tracts, with abundant supply of pure spring water. Broad avenues.

Soil and location the very best for oranges and raisin grapes, and is first-class for other varieties of fruits and nuts grown in Southern California.

WILL BE SOLD AT VERY

Reasonable Prices!

ON THE FOLLOWING TERMS:

One-Third Cash, one-third in three months, one-third in twelve months. Interest on deferred payments eight per cent. per annum.

One Share of Water Stock for Every Acre of Land will be Issued to Purchasers of Five Acre Lots.

The sale of lots in this townsite will be opened

15th November 15th

And will be continued at present prices for ten days only.

☞For Maps and Price Lists call on the undersigned.

Dobinson & Fairchild,

General Agents for Tract.

NO. 25 NORTH MAIN ST., UP STAIRS, - LOS ANGELES, CAL.

GARDNER & MOYE, PAINTER, BILLINGSLEY & COOKE, L. A. and S. A. Land Bureau, Agents, Santa Ana, California. nov6-1m-m-w-f&su

J. L. MANSFIELD. H. J. SHOULTERS.

Mansfield & Shoulters,

REAL ESTATE,

131 North Main Street.

We have been in Los Angeles for the past five years, know the city and county and value of property, and can make it to your interest if you wish to invest in city or country property to give us a call. We refer you to the First National or Los Angeles National Banks.

We advertise bargains only. You will find some special bargains in the following list:

$900—Lot in Waverly tract.
1000—Lot in Waverly tract.
5600—6 lots in Waverly tract.
2000—Lot 8, blk 1; Wells tract.
2500—Lot 9, blk 2, Wells tract.
1450—Friend tract.
1300—Choice lots in Greenwell tract.
9000—10 acres at Tustin, in full bearing orange and apricot trees.
$1000 per acre—20 acres Lick tract, very choice.
4500—78x120, Olive street.
3000 each—6 lots on Flower street.
500—Garbolino tract.
630—Lot in Urmston tract.
1150—Chirrolla tract, Twelfth street.
1300 each—2 lots, Soto st., Boyle Heights.
1450—Abbott Kinney tract.

Choice business and residence property in all parts of the city. Place your property with us at fair prices and we can sell it for you. We have calls for houses and lots and choice business and residence property in all parts of the city. o23

NILES PEASE,

Furniture AND Carpets!

Having removed to our new store at 243, 245 and 247, South Spring Street, we are prepared to show a fine stock of goods in our line, at the lowest prices

oct19-3m

THE ONLY

Reliable Bill Posters.

City Bill Posting Company

No. 3 Market St. Telephone 137.

McLAIN & LEHMAN, Props.

SOUTH Red Lands!

A. E. DITCH,

31 S. Main St., Mott Market.

Storage at Wilmington and San Pedro, Cal.

We beg leave to inform the public that our warehouse at Wilmington and San Pedro, Cal., are now open to receive grain for storage at the following rates:

If stored one month or less, 50c. per 2000 pounds.

If stored two months or less, 75c. per 2000 pounds.

If stored three months, or for season, ending June 30th, 1888, $1 per 2000 pounds.

GRAIN STORED WITH US WILL BE DELIVERED ON BOARD STEAMERS OF THE P. C. S. S. CO. AT SAN PEDRO FOR 35c. PER TON ADDITIONAL TO ABOVE RATES.

Wilmington Transportation Co.

WM. BANNING, Manager, San Pedro, Cal
P. H. DOWNING, Agent, Wilmington, Cal
oc21tf

South San Jacinto!

Hemet Land Co., Capital $1,000,000. Lake Hemet Water Co., Capital, $2,000,000.

---:THE HEMET LAND COMPANY:---

Now offer for sale 7000 acres of the Best and Cheapest Land in California at $150 per acre. Easy Terms. The heart of the magnificent San Jacinto Valley, San Diego County,

The only great valley as yet undeveloped and cheap. The richest of soil, abundance of water, and an elevation of 1600 to 1900 feet above sea level, making a climate that is delightfully warm, bracing and dry; the perfect climate for all throat and lung troubles.

The Grandest Water Supply in the State!

Eighteen miles up in the mountains, at an elevation of 4375 feet, a granite dam costing $130,000 is being constructed in Hemet valley, to hold the water which is supplied by the immense snow shed of Mt. San Jacinto, 10,987 feet high, Mt. Tocwish and Mt. Herke. This will form LAKE H MET, covering 600 acres at an average depth of 65 feet, and containing 6,000,000,000 gallons, or 9000 miner's inches of water, enough to irrigate more than 100,000 acres of land. This water will be delivered in 22-inch iron pipes, under 723 feet fall. An inch of water guaranteed to every eight acres, and water right conveyed with every acre sold.

NO FOGS! NO FROST!

Unsurpassed for the finest Naval Oranges, Raisin Grapes, and all Deciduous Fruits. South San Jacinto will be the city of Northern San Diego County. Broad streets and avenues. In the center is a beautiful hill of 600 acres reserved for a park, upon which this winter 100,000 forest and ornamental trees, already purchased, will be planted, surrounded by a boulevard four miles long, 100 feet wide, with double avenue of trees. Brick hotel, brick offices and stores now being erected. $500,000 to be spent in improvements this coming year. Everything that unlimited capital can do will be done to make a model city.

Climate, Soil, Water and Capital have made Southern California,

and SOUTH SAN JACINTO has them all, as no other one place has. It immediately adjoins San Jacinto 18 miles east of Perris, on the Santa Fe, and 14 miles south of San Gorgonio on the Southern Pacific, and at present reached by daily stages. The Santa Fe is now actually building direct from Perris. Get in before the railroad boom.

For information and prices apply to

HEMET LAND COMPANY,
No 25 N. Main St., Room 13, Los Angeles.
E. L. MAYBERRY, Manager.

Or GEORGE W. JOHNSTON, Agent, San Jacinto.
oct15-6m

WHY WILL YOU WAIT

BED-ROCK PRICES!

FROM $375 UPWARDS! EASY TERMS!

NOTHING LIKE IT EVER OFFERED!

On and after October 1, 1887, the beautiful and well known

MEADE & DALTON TRACT

Situated on Washington and Alameda Streets.

NEAR THE NEW S. P. PASSENGER DEPOT,

Will be Offered at Private Sale

FINE WIDE GRADED STREETS.

Choice Fruit and Vines on Every Lot.

☞The proposed Electric Street Railway to Nadeau Park will run through this Tract. Remember the low prices, and the splendid opportunity to double your money in 30 days. These magnificent lots are for sale by

W. W. BARNES & CO., N. E. Cor. Main and 2nd.
J. JACKSON 404 N. Main Street.
CARLTON LAND CO., 28 N. Spring Street.
SMITH BROS. & SHUMWAY, 312 1-2 Main Street.
HUGHES & JACOBI, 316 N Main Street.
sep12tf ☞Call and secure a map and price-list.

LACY. WARD & CO.

MANUFACTURERS OF

Sheet-Iron, Well & Water-Pipe

IRON TANKS & ALL CLASSES OF SHEET IRON WORK

Branch Factory at NORTH CUCOMONGA San Bernardino Co. CAL.

OFFICE 121 LOS ANGELES ST.

FACTORY. Cor. Buena Vista & Virgin Sts.

TELEPHONE No. 196-3. P.O. BOX 1251.

LOS ANGELES, CAL.

Thomson's Improved Patent Glove-Fitting CORSETS!

Never have been Equal to Present Make.

More POPULAR Than Ever.

A PERFECT FIT Guaranteed.

Three Lengths.

Twelve Grades.

Highest Awards Granted

The Best Goods and Cheapest for Quality.

COMPLETE LINES

—FOR SALE BY—

J. M. HALE & CO.

J. W. ROBINSON, (BOSTON STORE)

STERN, CAHN & LOEB, (CITY OF PARIS.)

A. HAMBURGER & SONS, (PEOPLE'S STORE.)

jy2-6m-sun, wed, fri

SUBSCRIPTIONS

FOR THE TOURIST'S PARK COMPANY received at the office of FRANK McCOYE, 23 North Spring street.

n6-1w

W. B. AKEY. F. O. CASS. W. S. HAMPSON.

VERNON LAND COMPANY

—HAVE—

REMOVED

TO 34 S. SPRING ST.

—ON—

CHEAP LOTS

Central Avenue from $300 to $650 Each.

oct28-3m

DAILY HERALD.

United States Signal Service.

Report of observations taken at Los Angeles, Cal., November 10, 1887, by War Department:

Time.	Bar.	Ther.	Dew Point	Wd	Ve-lo'y	Weather.
4:07 A.M.	29.99	62	46	NE	12	Clear
12:07 P.M.	29.99	85	59	S	6	Clear
7:07 P.M.	29.95	67	52	NW	4	Clear

Max. temp., 86; min. temp. 55.

NEWS NOTES.

Transfers of real estate yesterday amounted to 251,601, and were 104 in number.

Leon Turner was arrested yesterday by Officer Murphy for indecent exposure on San Fernando street.

Frank Alviso was partially tried yesterday in Judge Cheney's Court on a charge of robbing a Chinaman.

Rev. Dr. Schreiber will lecture this evening in English in the synagogue at 7:45. Subject: "Love Thy Neighbor as Thyself."

The woodwork in the kitchen of the Chicago restaurant caught fire yesterday afternoon, but was extinguished before much damage was done.

The case of A. E. Putney vs. Louis Mesmer to recover $1400 wages, for work performed in digging a well, is on trial before Judge O'Melveney.

To-night William Piutti, assisted by eminent local soloists, will give one of his six illustrated lectures on the history of music at Bartlett's Music Hall.

Fred Miller, a German living at 347 East First street, was run over yesterday morning by a horse belonging to Nick Covarrubias and seriously injurned.

Simon Valdez was yesterday tried in the United States Court for cutting timber on government lands, and by the instructions of the court he was found not guilty.

A surprise party was given on Wednesday evening to Miss Lillie Whiteson at her residence on Los Angeles street, between Eleventh and Twelfth streets. About fifty ladies and gentlement assembled and spent a pleasant evening.

A horse and wagon belonging to L. D. Robinson got loose on Temple street yesterday and dashed down the hill, turning into Main street, where he was stopped by Officer Romans, who was wedged between two wagons and was somewhat shaken up.

Geo. H. Mitchell, M. D., Health Officer, city of Phœnix, Ariz., is now in the city for a brief visit and has a home at the "Makaru," Main street, near Third. The substantial growth of Los Angeles is spoken of by the doctor, who is also enthusiastic over the growing and genuine advantages of Salt River Valley.

Personal Mention.

J. W. Pitts went to San Francisco yesterday.

Mr. and Mrs. Beverforden left yesterday for Santa Cruz.

A. B. Foster and family, of Cincinnati, are in the city.

W. H. Perry left for the north yesterday on the 1:30 train.

Railroad Personals.

Mr. J. M. Gott went to San Bernardino yesterday morning. He will return this afternoon.

Mr. H. Silver, the Treasurer of the Atchison, Topeka and Santa Fé Company, was in town yesterday.

Farewell Party.

Mrs. L. S. Holman and her beautiful daughter, Miss Jennie Corliss, who have lived in this city for number of years, but for the last few months residents of San Bernardino, where they have hosts of friends, were tendered a farewell party at their home, the occasion being the eve of their departure to their old home in Minneapolis, Minn., where there is to be a family re-union. On their departure they were escorted to the depot by a large number of friends. They will return in about six months.

Opening Dance.

Los Angeles Dancing Academy, Armory Hall, Monday, November 21, 1887. Promenade 8:30 P. M. Gentlemen and ladies, $3. Tickets at music and art stores. Also at box office after November 14th. Persons wishing instruction in dancing will please call at the hall for particulars.

E. T. BARKER, Manager.

FOR SWEET CHARITY.

The Ladies' Benevolent Society's Needs.

Everyone in the community knows how much good work is done by the Ladies' Benevolent Society. When Los Angeles was a village the work of these good ladies was easily handled. To-day, with a population of over 60,000 souls, the demands on their purse and time have grown apace, until the strain is very great. Just now the ladies are in pressing need of clothing of all sorts, particularly articles suitable for infants and children of all ages. The need of these is immediate. Those who have anything in this line to spare should send it to Mrs. Ducommun, at 87 Ducommun street, this city.

Among those coming here from the East are a great many sick and absolutely destitute. Many pitiable cases come under the eyes of the ladies who manage this society. A few days ago a man arrived here in the last stages of consumption, and he was accompanied by his wife, who is paralyzed in the lower part of her body. They have not a cent to bless themselves with. Many people write to the president of the society from Kansas City and from El Paso asking for money to come here with. Others come to the ladies and say they are sick, and dead broke, and these want money to pay their way home again. Few of the wealthy people who have come here of late years have ever manifested any desire to join the society, or to contribute to its funds. There is a loud call for more means to meet the many cases of distress, and there is as loud a call for workers to help do the work of the society. The annual meeting takes place during the first week of December, and that would be a good time for persons disposed to be useful in this way to join the society. Persons wishing to help can report to Mrs. Ducommun as above.

Recently one of these eastern indigents, when refused money to pay his passage to the East, said: "Why, all your money comes from rich eastern people who have come here, and it is intended to help us." This is a mistake. The funds of the society all come out of old residents of Los Angeles.

Pasadena furnishes a large number of sick and poor people who apply to the society for aid. This is another great hardship. It is all the ladies can do to half care for the cases right at their doors. Pasadena ladies should "go and do likewise." following the good example of our noble band of ladies. A society should be formed in that city to take care of the cases belonging to that community.

Besides all this the county should set up a poor farm The hospital is not the place for indigents. They should be on a farm, where they may do a little work and thus help so far as possible to produce what they need. This will be a long time though in reaching,and meantime all charitable people should remember the needs of the Ladies' Society and send in of their superfluity to relieve the distress of the sick and needy.

LOUISIANA LOTTERY.

The Numbers Which Won the Principal Prizes.

At the drawing of the Louisiana State Lottery in New Orleans, the nine principal prizes were as follows:

No. 71,411 won the capital prize, $150,000. Sold in New Orleans, Boston, Memphis, Jackson, Miss; Newport News, Va.; Sioux Falls, Dak.; Orleans, Neb.; Missoula and Anaconda, Mont., and Vancouver, B. C.

No. 69,368 won the second prize, $50.000. Sold in New York, New Orleans, Oakland, Cal.; Burlington, Iowa; Edinburg, Ills.; Denver, Col.; Monongahela City, Pa.; Mount Vernon and Elwood, Ind.; and Oldham, Dak.

No. 70,113 won the third prize, $20,000. Sold in Nashville, Kansas City and East Las Vegas, N. M.

No. 15,281. sold in Memphis, Kansas City and Colorado, Texas, and No. 39,898. sold in Philadelphia, each won $10 000

Nos. 13 506, 69,056, 84,486 and 94,535 each won $5000. Sold in New York, New Orleans, Boston, Chicago, San Francisco, Washington, D. C.; Washington, La.; Springfield, Ills.; Guatemala, Central America, and other points.

NOTICE

To the Taxpayers of Los Angeles County.

State and county taxes for the fiscal year 1887-8 are due, and payable at the office of the County Tax Collector, corner Temple and New High streets, in the city of Los Angeles, on and after Monday, the 7th day of November, 1887.

Taxes will be delinquent at 6 o'clock P. M., on Monday, the 26th day of December, 1887, and unless paid prior thereto, 5 per cent. will be added to the amount.

J. K. CRAWFORD,
County Tax Collector.

The Sierra Madre Sanatorium,

As the name implies, is a home-like resort for invalids and for such as need rest from nervous exhaustion. Situated at the base of the Sierra Madre mountains and one hundred feet higher than the Sierra Madre Villa Hotel adjacent—overlooking beautiful Pasadena five miles distant—it unites all the conditions necessary to the promotion of health and pleasure. The view is unsurpassed. This resort is now open and can be reached by any of the daily trains to or from Los Angeles. Lamanda Park is the nearest station, being distant only two miles. Carriages in waiting trains arriving from east or west between the hours of 8 and 9 o'clock A. M, and 4 to 5 o'clock P. M.

For particulars address

SANATORIUM,
Lamanda Park, Los Angeles Co., Cal.

"The Assembly."

Gentlemen who have been invited to become subscribers to this club, and intend becoming members, will please send their subscriptions at once to the treasurer, as no further arrangements will be made until the money is paid in. The assembly is managed on strict business principles and those intending to join must respond immediately.

It is now stated that Lord Cairns did not inherit the million pounds sterling from his uncle, as he expected, but the will carefully excluded him. Fifteen million dollars have been bequeathed to Lieut. McCalmoni, of the Scots Guards, a young gentleman with a weakness for yachting.

CHANGE OF LIFE.

Everybody Should Take a Month's Vacation.

There is so much work in this world that if everybody should take a month's vacation there would be enough left to keep us busy. Take time, however, to read these two voluntary testimonials and if you have any friends similarly situated, cut this out and send it to them.

A lady living near Haverhill, N. H., wife of a wealthy manufacturer, writing to Mrs. Lydia E Pinkham, of Lynn, Mass., says: "I have been taking your compound and I've plus six months. I was very low when I commenced taking your medicine. Without question it has been the means of saving my life."

It is a medicine exclusively for good and not for evil purposes. A lady in Green county, Ill., wife of a very prominent merchant, says: "I am fifty years old and, as you know, a very critical time of life. I feel certain that I never could have lived through it this long had it not been for your compound. I have been afflicted with prolapsus uteri for twenty-five years and never have found anything to relieve me until I found your vegetable compound. I feel like sounding its praise as long as I live. I am stouter and healthier now than I have been for thirty years. I have been taking your compound about three years; am never without it in the house."

When Your Nerves Bother You,

Invigorate them. When your night's repose is unsound or unrefreshing, your appetite jaded or capricious, when slight noise cause you to start, and annoyances of slight moment abnormally worry you, know three things, viz: First, That your nerves are weak; second, that you need a tonic; third, that its name is Hostetter' Stomach Bitters, the promptest, safest, most popular article of its class. The nerves are susceptible of invigoration only by promoting an increase of vigor in the processes of digestion and invigoration. Narcotics and sedatives have their utility, but in the main, and if their use be continued, they are unsafe. A wineglass of the Bitters before retiring, and a repetition of the same during the day before or after meals, is far more likely to confer health yielding sleep than repeated doses of an opiate Dyspepsia, debility, inactivity of the kidneys and bladder, fever and ague, and other malarial complaints, are always dominated and subdued by it.

Art and Embossed Glass.

Mr. Warren, manager of the Warren Glass Company, 932 Mission street, San Francisco, has on exhibit at No. 5 South Fort street all the latest European designs in embossed, stained, cut and beveled art glass. Architects, contractors, builders and parties building houses or hotels, are especially invited to call and examine samples and get price list before ordering elsewhere, as they can save from 20 to 30 per cent. Office hours from 8 to 12 a. m and 1 to 6 p. m. Mr. Warren can be found at the Nadeau from 7 till 10 evenings.

GEO. W COOKE.

Book Binder.

BLANK BOOKS A SPECIALTY.

75 N Spring St., Los Angeles, Cal. oct3-tf

THE STAR SHOE HOUSE

And Its Premium Sewing Machine.

Everybody in the land knows the value of a good sewing machine. The Improved Singer Sewing Machines we are giving away are models of elegance and beauty, noiseless, light-running, handsomely finished, with a gothic cover, four drawers, all attachments complete—hemmers, tuckers, etc. Every Saturday evening we give away one of these valuable sewing machines. Every customer during the week has an equal opportunity to win one of these valuable sewing machines.

This week our special drives are:
Ladies' goat button shoes at 95c.
and
Ladies' opera toe slippers at 95c.
Singer Sewing Machines free.

STAR BOOT AND SHOE HOUSE,
30 and 32 N. Spring st.
HOMER C. KATZ, Manager.

Another Bargain Day—People's Store.

A grand special: A line of striped dress goods in Amazonian effect goods, half wool in texture, durable in make, pleasing to the eye, and a dress that, when completed, will look, wear and suit the most fastidious. To-day's price, 12½c; regular price, 20c, and selling to-day at the Arlington mills, where these goods were made, at 17½c; our price to-day, 12½c.

Our next grand special. A line of shoulder-shawls at 12½c each: they are very nice, being solid-color grounds with white inch half line checks in colors of blue, brown and cardinal.

Our next grand special: A line of men's white or colored percale shirts, 50c each, a rare bargain, the material being good and the fit and finish perfect.

Our next special offer: A line of all shades of biege camel's hair suitings at 50c a yard. This line of goods is pure wool and double width; a texture of goods that does not muss or crink e, and splendid for wear

Our next special offer: A line of black-beadead ornaments, nine inches long, at 35c each; entirely covered with beads and used for epalets or dress trimmings.

Our next special offer—A full line of Feather Trimmings, 25c. a yard, in different shades, the prettiest and neatest trimming for basques or dresses, and quite the rage on wraps; regular price 50c. a yard.

Our next special offer—Ladies' Cashmere Hose in ribbed, 25c. a pair; they are all wool, hard twisted, and more serviceable than the ordinary wool hose; regular price 40c.

Our next special offer—Unbleached Canton Flannel 6¾c. a yard.

Our next special offer—Table Linen 19c. Loom Dice pattern, very wide and pure flax.

Our next special offer: A fine line of linen damask towels at 15c a piece, reduced from 25c for this sale.

Our next special offer: A line of fancy Turkish towels 15c, to be used as splashers or ladies.

Our next special offer: All linen kitchen crash 5c a yard, pure flax and splendid wearing.

Our next special offer: A line of ladies balbriggan Underwear with French necks 50c each, reduced for this sale from 75c.

Our next special offer—An extra fine line of ladies' merino shirt at 49 cents each; silk bound and stitched, with pearl buttons, and considered a bargain at 75 cents.

Our next special offer—A line of ladies' muslin chemese at 39 cents each; trimmed with three rows of insertion, and basks well made and extra long, and reduced from 60 cents.

Our next line is ladies' muslin drawers at 39c each; trimmed with edging and tucks to match the chemise quoted above.

Tooth brushes, 10c each; remnants of ruching, 10c each; cabinet hair pins, 5c; embroidery silks, 1c skein; mending cotton, 1c each; needles, 2½c paper; best spool cotton, 4c; 500 yards basting cotton, 3c spool; best dress braid, roll or stick, 5c.

PEOPLE'S STORE.

Friday, November 11, 1887.

"Chariot of Song."

Philip Phillips, the pilgrim singer, will give his first entertainment at the Fort-street M. E. Church to-night. The programme will be a delightful one.

A Word to the Wise.

Invest in one of the most prosperous towns in the county—Burbank.

ROYAL

BAKING POWDER

Absolutely Pure.

This powder never varies. A model of purity and wholesomeness. More economical than the ordinary kinds and cannot be sold in competition with the multitude of low test, short weight, alum of phosphate powders. SOLD ONLY IN CANS. ROYAL BAKING POWDER CO., 106 Wall street, N. Y. WM. T. COLEMAN & CO., San Francisco, Agents.

LEGAL.

NOTICE FOR PUBLICATION

TIMBER LAND, ACT JUNE 3, 1878.

UNITED STATES LAND OFFICE, LOS Angeles, C., 25, 1887. Notice is hereby given that in compliance with the provisions of the act of Congress of June 3, 1878, entitled "An act for the sale of timber lands in the States of California, Oregon, Nevada and Washington Territory," John F. Powell, of Newhall, county of Los Angeles, State of California, has this day filed in this office his sworn statement for the purchase of the E½ of the NW¼ of section No. 8, in Township No. 1 north, range No. 11 west, S. B. M., and will offer proof to show that the land sought is more valuable for its timber or stone than for agricultural purposes, and to establish his claim to said land before the Register and Receiver of this office at 10 o'clock a. m. on the 14th day of January, 1888. He names as witnesses: H. S. Soule, of Los Angeles county; L. H. Emerson, of Los Angeles county; Wm. White, of Los Angeles county; Wm. N. Monroe, of Los Angeles county.

Any and all persons claiming adversely the above-described lands are requested to file their claims in this office on or before said 5th day of January, 1888.

J. D. BETHUNE,
Register.

n11-60t

NOTICE TO CREDITORS.

ESTATE OF J. FRANK NEWMAN, Deceased. Notice is hereby given by the undersigned, administratrix of the estate of J. Frank Newman deceased to the creditors of and all persons having claims against the said deceased, to exhibit them with the necessary vouchers within four months after the first publication of this notice to the said administratrix, at her residence in Garvanza, in the county of Los Angeles, State of California, the same being the place for the transaction of the business of said estate.

MABEL L. NEWMAN,
Administratrix of the estate of J. Frank Newman, Deceased.

Dated at Los Angeles, November 10, 1887.

D. M. ADAMS, Attorney for said estate 77 and 78 Temple Block. nov11-6t

NOTICE FOR PUBLICATION

TIMBER LAND, ACT JUNE 3, 1878.

UNITED STATES LAND OFFICE, LOS Angeles, Cal., November 9, 1887.

Notice is hereby given that in compliance with the provisions of the act of Congress of June 3, 1878, entitled "An act for the sale of timber lands in the States of California, Oregon, Nevada and Washington Territory," Auguste Ferrer, of Los Angeles, county of Los Angeles, state of California, has this day filed in this office his sworn statement for the purchase of the NW¼ of NW¼ of Sec. No. 18, in township No. 3 N., range No. 15 W., and will offer proof to show that the land sought is more valuable for its timber or stone than for agricultural purposes, and to establish his claim to said land before the Register and Receiver of this office at Los Angeles, Cal., on Saturday, the 4th day of February, 1888.

He names as witnesses: Thomas Davis, Marcus Crain, Jean Peyronel, Julian Soustrannan, all of Los Angeles, P. O., Cal.

Any and all persons claiming adversely the above-described lands are requested to file their claims in this office on or before said 4th day of February, 1888.

n11 10w J. D. BETHUNE, Register.

MISCELLANEOUS.

GRAND

FALL OPENING

Monday, Oct. 31, 1887.

SPECIAL DISPLAY

—OF—

IMPORTED NOVELTY

Cloaks, Wraps,

JACKETS

—AND—

READY-MADE SUITS.

H. MOSGROVE & Co.,

21 SOUTH SPRING ST.,

Adjoining Nadeau Hotel.
oct30 3mos

FOR SALE!

CHEAP HOMES.

$5000—Pretty cottage of six nice rooms, bath, pantry, closets, etc., on the best side of good street, near Grand avenue. It is a good bargain. Terms reasonable.

$8000—A handsome cottage of six rooms, bath, pantry, etc; two lots with nice shrubbery, lawn and flowers; cement walks; splendid well, windmill and tank; on best side of street; close in. Come and see it.

$7000—Two-story house of 8 rooms, hall, bath, pantry etc; sliding doors and grate and mantel; good neighborhood and a bargain. Terms easy.

$2500—Cottage of six rooms on the hills, near to Temple street car line.

$3500—House of 6 rooms on clean side of Lincoln street; very nice lot; terms easy.

$4500—Cottage of 5 rooms on the best side of a nice street; shrubbery, grass, hedge, etc.; near to double track car line; a very nice and cheap home.

$600—Beautiful lot just off Vermont ave. Houses rented. Taxes attended to. Houses wanted. Money to loan and money wanted.

GRIFFIN & GREEN.
Oct 14-1m. 113 West First street.

THE ONLY RELIABLE

OPTICAL ESTABLISHMENT

64 North Main Street.

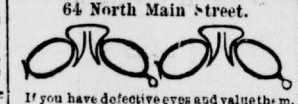

If you have defective eyes and value them, go to the Optical Institute for your Spectacles and Eye Glasses. It is the only establishment on the southern part of this coast where they are measured on the most scientific principles. Lenses ground to order if necessary to correct each particular case of visual defect, where glasses are required, too complicated for us. We guarantee our fitting to be absolutely perfect

Los Angeles Optical Institute,
64 N. Main Street.

STRASSBURGER & MARSCHUTZ.

A full assortment of artificial eyes always kept on hand. jy7 6m

JOE POHEIM.

THE TAILOR,

OF SAN FRANCISCO, HAS JUST OPENED A FIRST-CLASS TAILORING ESTABLISHMENT AT

No. 263 North Main Street,

Los Angeles,

With the largest and best selected stock of Woolens that has ever been brought to this city, consisting of the very latest styles of French and English Beavers, Piques, Diagonals, Cassimeres and Scotch Tweeds. A so an immense line of domestic goods of all descriptions from which he will make suits to order at a reduction of 25 per cent less than any other tailor. All goods made up by white labor Honest dealing, prompt attention, with perfect fit guaranteed or no sales, is his "motto."

Suits made to order, from - $25 00
Pants " " " " 6 00

Other garments in proportion.

Remember No. 263 North Main Street, Los Angeles Cal., Nos. 203 Montgomery, 724 and 1110 & 1112 Market, and 11 & 13 Turk Streets, San Francisco, Cal. s13-3m

HOTEL.

IMPORTANT TO

Hotel Men, Investors, and Others.

WE HAVE ONE OF THE FINEST AND most picturesque hotels for sale in Southern California, offering a

GRAND OPPORTUNITY

for a good man to make a fortune this season, as the property is sure to DOUBLE IN VALUE in a very short time.

For full particulars write or call on

FRED. MACPHERSON,

Manager for EASTON, ELDRIDGE & CO. at Lugonia and Redlands, San Bernardino county, Cal. nov7-14t

MISCELLANEOUS.

DR. STEINHART'S

ESSENCE OF LIFE!

This Great Strengthening Remedy and Nerve Tonic

POSITIVELY CURES

Nervous and Physical Debility, Exhausted Vitality, Involuntary Weakening Drains upon the system, no matter in what manner they may occur, Weakening, Lost Manhood in all its complications, Prostatorrhœa, and all the evil effects of youthful follies and excesses.

A Permanent Cure Guaranteed

PRICE, $2 50 PER BOTTLE,

Or five bottles for $10.00. Sent upon receipt of price or C. O. D., to any address, secure from observation. Communications Strictly Confidential.

Call or address

DR. STEINHART,

No. 314 N. Main St., Op. New P. O Building, Los Angeles.

N. B.—Also the Essence of Life is put up in pill form. Price $2.50 per box, or five boxes for $10.00. Office hours from 9 a. m. to 3 p. m. and 6 to 8 p. m. Sunday from 2 to 3 p. m. o20-tf

Fine Farms and Acre Homes!

We offer for sale any number of acres desired for a home, at low rates and on easy terms. Five acres costing less than many a single 50 feet lot three miles from the court house, while the extra time required to reach them is insignificant. We have tracts adjacent to the Rosecrans Town Site, where between 4000 and 5000 town lots have already been sold. We offer

FINE LAND! :-: GOOD WATER!

Magnificent view of the city, valley and mountains. Rapid transit over Motor railroad already constructed. Ocean breeze constant and refreshing, and a good town, with all its advantages at your door.

We also offer a tract of seven acres on Central avenue, joining the city and all north of Jefferson street. It has a frontage on this avenue of 84 rods, and will make 27 lots 50 feet wide by 185 deep. Central avenue is 80 feet wide and runs into the heart of the city, with a street car line upon it extending to the Ballona crossing.

Will Sell at a Bargain!

☞ We have fine Alfalfa land in the vicinity of Downey, with water, from

$100 per Acre Upwards.

☞ We also have a large list of city property on our books. You will do well, before purchasing, to call upon

A. L. AUSTIN & CO.,

n10-1m 112 N. Spring St., Temple Block.

Special Real Estate Bargains!

$7000—Half acre cor. Washington and Oak sts; very desirable and exceedingly cheap. Easy terms.
$15000—Will buy 6 lots on Ocean st., near Broadway; all covered with fine trees.
$2600—50x155 Flower st, lot a "snap;" is $400 cheaper than any adjoining lot.
$3300—50x155 Flower st., on clean side, in Cameron Tract; on very liberal terms. It's a daisy.
$7000—Takes 4 lots on Walnut ave., near Main st. They are tip top.
$6500—51x157, cor. Pearl and Ottawa ave.
$5000—50x150, Pearl st., near Eleventh st.
$5400—60x160, Pearl st., near Tenth st. Cheapest lot on the street.
$6000—50x150, Hill st.; lot near Tenth st. Fully 20 per cent. cheaper than any lot on the street.
$5000—Will get first choice of 10 lots on Figueroa st., the grand boulevard of the city.
$3000—Will buy two elegant lots on Boyle Heights.
$13000—Gets 2 lots on Lovely Boyle Heights. Easy terms and a tip-top purchase.
$7200—9 room house on Ninth st., near Pearl. This property is very cheap.
$6500—9 room house on Tenth st.
$10,000—10 room house on Hill st., near Tenth st.
$13,000—For an elegant house on Hill st.; well located.
$12,000—For a handsome house on Olive st
$32,000—Will buy the handsomest home in this city on Olive street; "and don't you forget it."
$3000—Takes a daisy home on Boyle Heights.

BUSINESS PROPERTY.

$1100—Per ft. for corner of Spring and Fourth st. This is strictly choice property.
$1000—Per ft. for an elegant lot on Main st. 62x176; close in; has 2-story brick on same.
$60,000—Will buy the corner of Fourth and Fort sts.
$20,000—Will take the corner of Twelfth and Main sts; lot 71x160. Very cheap.

☞ We are offering that Elegant Bryan property for sale, situated on Figueroa, Flower and Hope sts. This is the cream of Los Angeles, and must be the bottom and upper tens; have placed these lots at a low price, so they will go quick. Prices $3000 to $5000 each; easy terms.

ACREAGE—10 acres on Figueroa st; very desirable; $200 per acre. 20 acres on Main st, running through to Figueroa; nice for subdivision, and can double your money; only $2500 per acre.

BRYAN & KELSEY,

n9w11-1m 34 North Spring St.

FIRST GRAND EXCURSION

—TO—

FAR : FAMED : DUARTE!

AND AUCTION SALE OF

84 Beautiful Residence Lots 84

—IN—

Bonnie Highland Tract!

On Wednesday, November 16, 1887.

A special train has been chartered and will leave the FIRST STREET DEPOT at 9 o'clock, morning of sale. Returning, leave Duarte at 4:30 p. m., stopping at Pasadena and other points en route. FARE FOR ROUND TRIP, INCLUDING LUNCH, 75 CENTS.

FREE LUNCH will be served by the ladies of Duarte in the beautiful grove. All lots are 50x150 feet, with broad avenues, backed by alleys of 20 feet. Every lot has 12 fine, large, bearing FRUIT TREES on it. Sale positive; no reserve.

☞ For tickets, maps and information, call upon

B. N. SMITH, 16 S. Main St., Los Angeles.
A. S. BALDWIN & CO., Monrovia.

Or H. H. MATLOCK & SON, AUCTIONEERS,

n11-5t 111 West First St., Los Angeles.

NEW OFFICE FURNITURE!

—A LINE OF—

ROLL-TOP : DESKS, : FLAT-TOP : DESKS

DOUBLE AND SINGLE SLOPING-TOP DESKS,

DOUBLE AND SINGLE STANDING DESKS

IN OAK, CHERRY AND WALNUT,

WITH : OFFICE : CHAIRS : TO : MATCH.

JUST RECEIVED AND FOR SALE BY

WALTON & WACHTEL,

jy29-tf 216 AND 218 SOUTH SPRING ST.

CATARRH

Throat Diseases, Bronchitis

ASTHMA,

CONSUMPTION,

TOGETHER WITH DISEASES OF

THE EYE, EAR AND HEART

Successfully treated

—By—

M. HILTON WILLIAMS, M. D.,

M. C. P. S. O.,

No. 275 N. Main Street,

LOS ANGELES, CAL.,

A few doors South of the Postoffice.

CATARRH.

THE TERM CATARRH IS APPLIED TO A peculiar disorder of the nostrils and adjacent parts, which prevails to an alarming extent, and is productive of very serious consequences.

The most prominent and characteristic feature is a morbid discharge from the head, varying in its nature at different times.

In some there is an almost constant flow of clear, acrid fluid, but oftener an offensive, purulent or muco-purulent, greenish-yellow matter is secreted, which accumulates in the nostrils or drops into the throat, necessitating its frequent removal by blowing the nose or expectoration, and often by both processes. Sometimes patients feel as though their head was in a state of rottenness, so great is the amount of matter discharged and so fetid is its odor. The patient is greatly annoyed by the constant dropping into the throat of the mucus matter from the head, and as a recumbent position naturally favors the flow downward his rest is frequently disturbed from this cause. Many sufferers are obliged to live with the head very much elevated in order to sleep with some degree of comfort.

In others a tough, viscid and offensive phlegm collects behind and above the soft palate, in the passage between the throat and head, adhering to the parts with gluish tenacity. Its lodgment embarrasses respiration and creates a sensation of irritation and uneasiness in the affected locality, which gives rise to a constant and almost irresistible desire to relieve that discomfort by drawing the mucus into the throat so as to eject it by the mouth. This practice, popularly known as "hawking," is characteristic of catarrh, and proves as embarrassing to the one affected as it is disagreeable to those around him.

Again, the offensive matter hardens and deposits itself on the membrane in the shape of dry, hard concretions, which are discharged by way of the nostrils or throat in lumps or fragments of a deep green tint. In some cases these incrustations accumulate to such an extent as to form a regular plug in the nose, which obstructs breathing and produce serious discomfort. So firmly do these incrustations adhere to the point of attachment that their removal usually requires the most violent efforts; not unfrequently they have to be torn from the membrane. Occasionally a solid cast of notable size is expelled, on which there are generally traces of blood, but in some cases the cast presents a tubular appearance, being of exact shape of the nasal cavity. This condition is indicative of ulceration, which, in time, may destroy the bony structure of the nose and produce a subsequent flattening of that organ.

Cases are occasionally met with in which a thick, viscid, slimy secretion coats the membrane of the nasal cavities and then putrefies, giving rise to a stench which is really overpowering, and sufficiently fetid to poison the atmosphere of a whole room; and there are others in which all the secretions of the membrane are suspended, causing an unpleasant feeling of dryness, heat and feverishness in the head and nose—a condition popularly known as "Dry Catarrh."

The disease speedily extends to the air cavities of the bones of the forehead and face, giving rise to a distressing sensation of heavy weight or compression over the forehead, especially in the region above and between the eyes, and to a feeling of fullness, heat, irritation, soreness or pain in the nostrils near the roof of the nose, as well as in the upper part of the throat, above and behind the soft palate. Sometimes there is pain obstinately fixed in some particular part, as in the temple, on the top of the head, at the back of the neck, or behind the orbits, and, occasionally, pain manifests itself in the face of so severe a character that it is frequently mistaken for neuralgia.

The breath is always tainted, and at times assumes an exceeding fetid and sickening odor. In some cases it becomes so revoltingly offensive as to render the sufferer an object of disgust to himself as well as to others.

The nasal membrane is thickened and conjested, causing the nose to be stopped up, sometimes on one side, sometimes on the other, and often on both, giving rise to a disagreeable, stuffy sensation in the head, and occasioning violent and prolonged paroxysms of sneezing.

The voice is weak, indistinct and husky, or of a nasal character, displaying a sort of sniffling quality. Oftentimes there is a continuous hoarseness and discordance. There is also a sense of irritation in the part, and frequent attempts to clear the throat of phlegm, producing the sound "hem," more or less forcibly. In some cases patients complain of an uncomfortable feeling of fullness or a choky sensation in the throat, and in others of a distressing and almost constant dryness, for the temporary relief of which they have to swallow frequently. Others again, speak of a constant bad or nauseous taste in the mouth or throat.

The stomach generally suffers more or less and becomes weak and irritable; the appetite is capricious and nearly always bad in the morning. The patient is languid, unable to perform mental or physical labor with the usual facility, is nervous, depressed in spirits, at times fearful, timid, agitated and inclined to drowsiness and sleep, the memory weakened and permanent impairment seriously threatened.

The mucous membrane soon becomes morbidly sensitive to unfavorable influences, and in spite of the utmost care becomes affected from the slightest causes, so that at last a breath of wind upon the lining of the nose or throat becomes productive of a cold, and gives rise to serious disturbances of the respiratory organs. Thus the patient is subject to frequent and repeated colds, each attack aggravating the disease by giving it a new impulse and involving a larger extent of surface than its predecessor. In this manner the difficulty spreads from organ to organ, invading the throat, larnyx, trachea and bronchial tubes, until encroaching further and further, it reaches the finer ramifications of the bronchi, when but a slight impulse is required to send it to the lungs. Catarrh may, and often does, affect other organs in the body, especially those containing a mucous membrane, such as the stomach, bowels, kidneys, etc.

By the employment of proper inhalations in the form of medicated vapor (not steam or spray) we are able to produce immediate and direct action upon the diseased surface in the pharynx and nasal passages, for air will find its way into the most remote and intricate cavities, where it is utterly impossible to make fluid applications. By these means every case can be cured.

Persons desiring treatment by this system of practice can use the remedy at home as well as at our office, and which will cause no inconvenience or hindrance to business whatever.

I have seen so many of these cases cured that I do not consider any case hopeless unless the disease has advanced to the chest and that both lungs are seriously involved. Even then the inhalations aid us in dissolving the mucus and in contracting and healing the cavities, which nothing else can do with the same success. The very best references from those already cured

CONSULTATION FREE.

Those who desire to consult with me in regard to their cases had better call at the office for consultation and examination, but, if impossible to do so, can write for a copy of my Medical Treatise, containing a list of questions. Address

M. HILTON WILLIAMS, M. D.,

275 N. Main street, Los Angeles, Cal. Office hours from 9:30 A. M. to 4 P. M.

mh1-1y